

Limited Sonography 1st, 2nd, and 3rd Trimester

Serving Your Community

**So happy to serve you as
you serve others!**



Presenter

**Connie Ambrecht, CEO
RDMS, CMB, G&L Coach
2620 Regatta Dr 102
Las Vegas, NV 89128**

702-925-8737

702-556-1101

Discussing the AIUM Guideline

LIMITED DEFINITION

Applying the AIUM Definition

- Review the wording
- Share what stands out (highlight or underline)
- Consider how it applies
- How you message it to others is important
- Your PMC

Take aways from the AIUM

- _____
- _____
- _____
- _____
- _____

What your consent says

- Finding the following:
- Location
- Heartbeat w M-mode
- Gestational age

Not as easy as it looks

FIRST TRIMESTER

What do you include?

- Midline long or sagittal
- Adnexa; right and left
- Complete uterus



WRMCSN
07.14.2016 11:28:26 AM

29823
021189KB

TA MI 0.9
C1-6 TIB 0.0

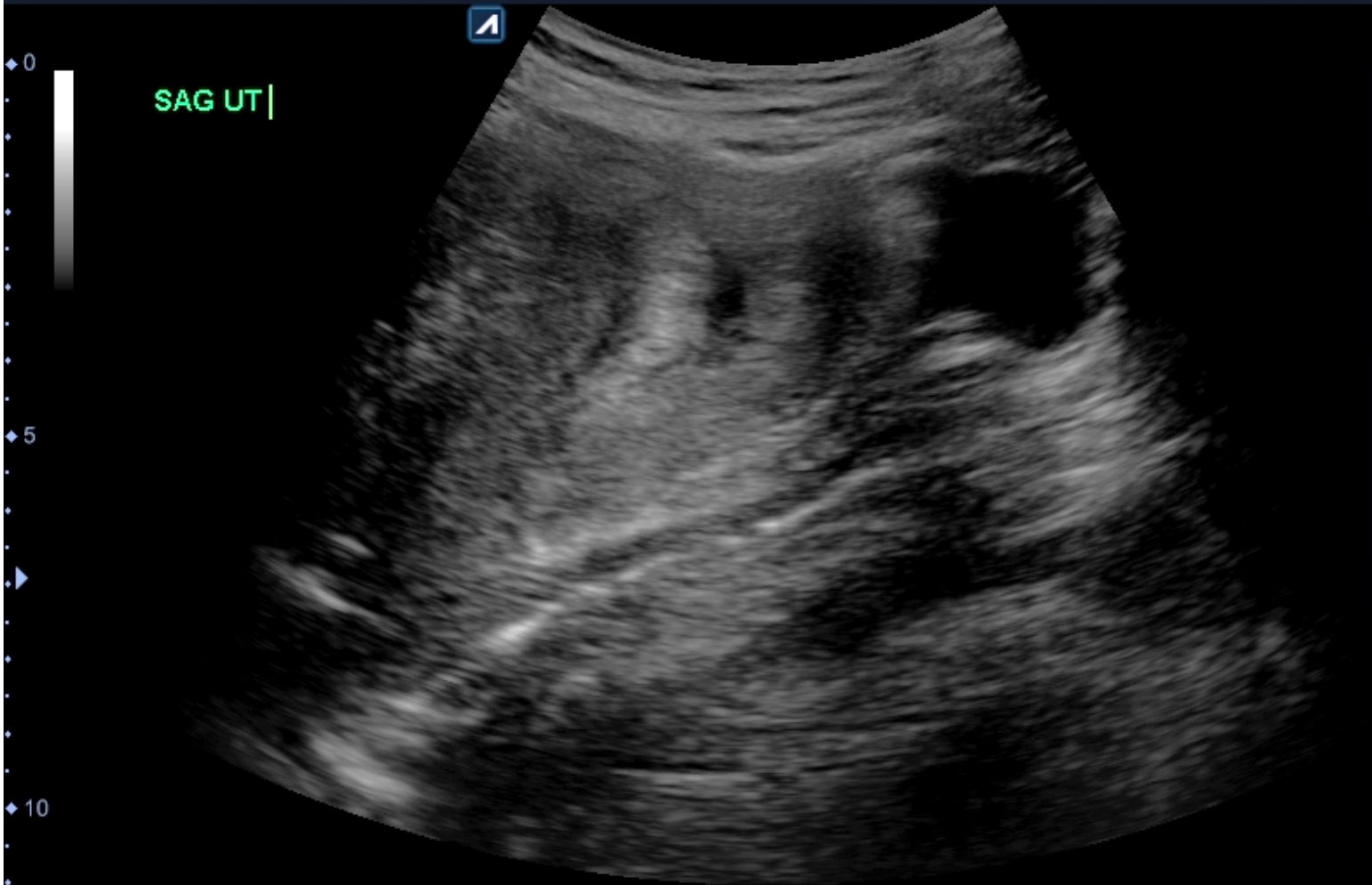

SAG UT |

OB1
2D HAR
P 80%
Frq 4.4
Gn 39
DR 77
FR 37
D 11.0

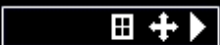

(1280/1280)

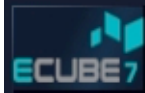

WRMCSN
07.14.2016 11:32:12 AM

29823
021189KB

TA MI 0.9
C1-6 TIB 0.0

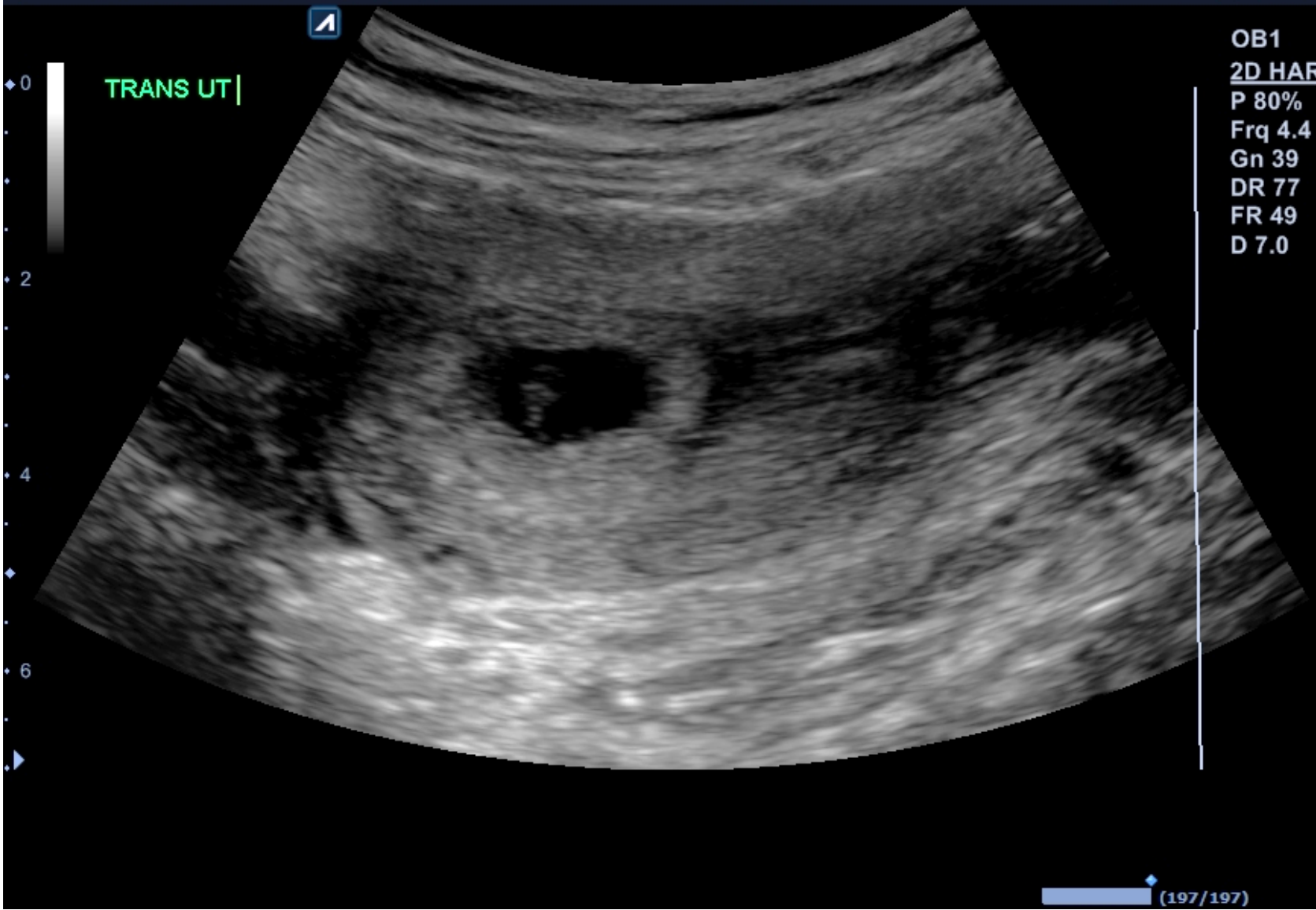



WRMCSN
07.14.2016 11:40:48 AM

29823
021189KB

TA MI 0.9
E3-10 TIB 0.0

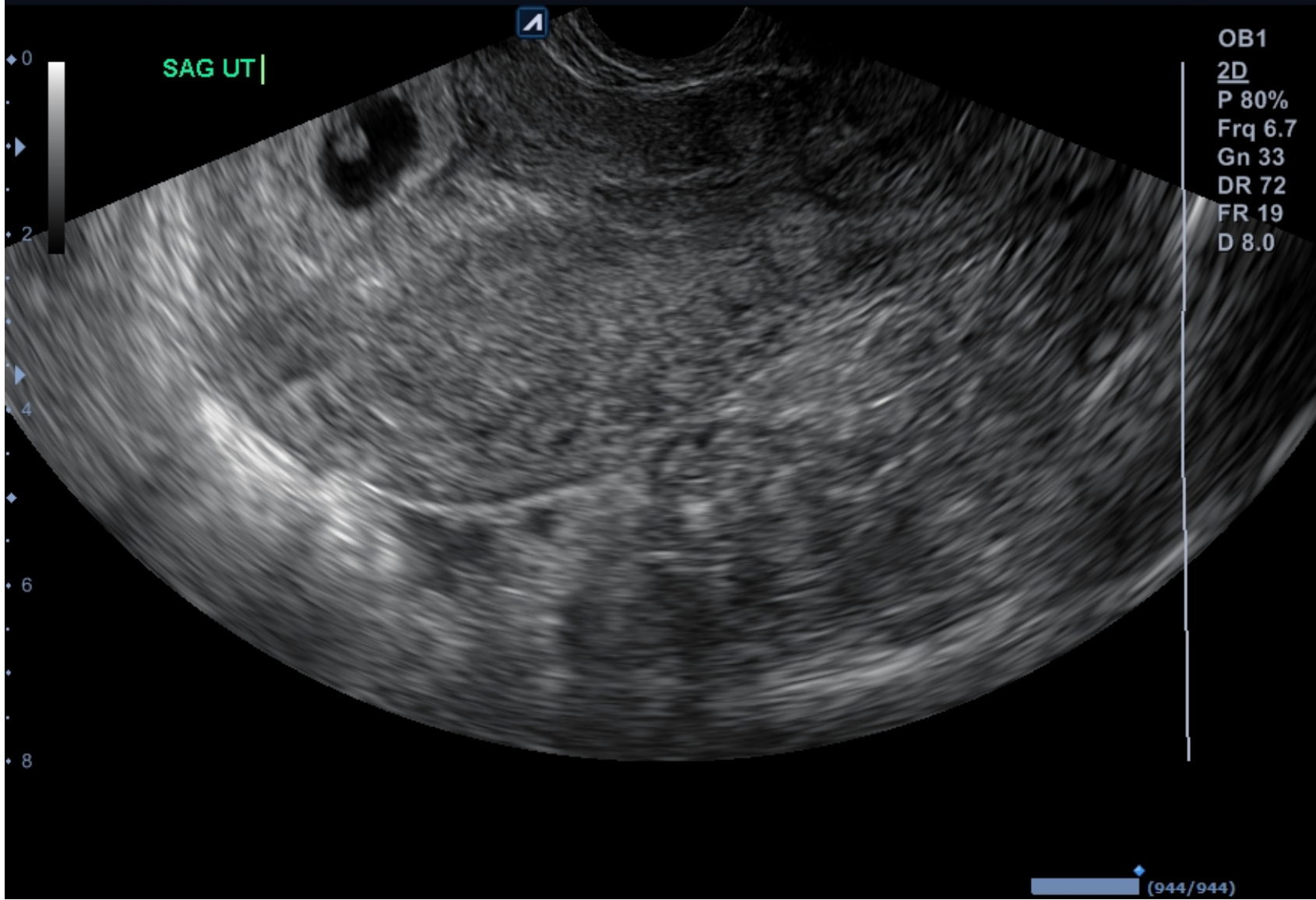



WRMCSN
07.14.2016 11:43:26 AM

29823
021189KB

TA MI 0.9
E3-10 TIB 0.0

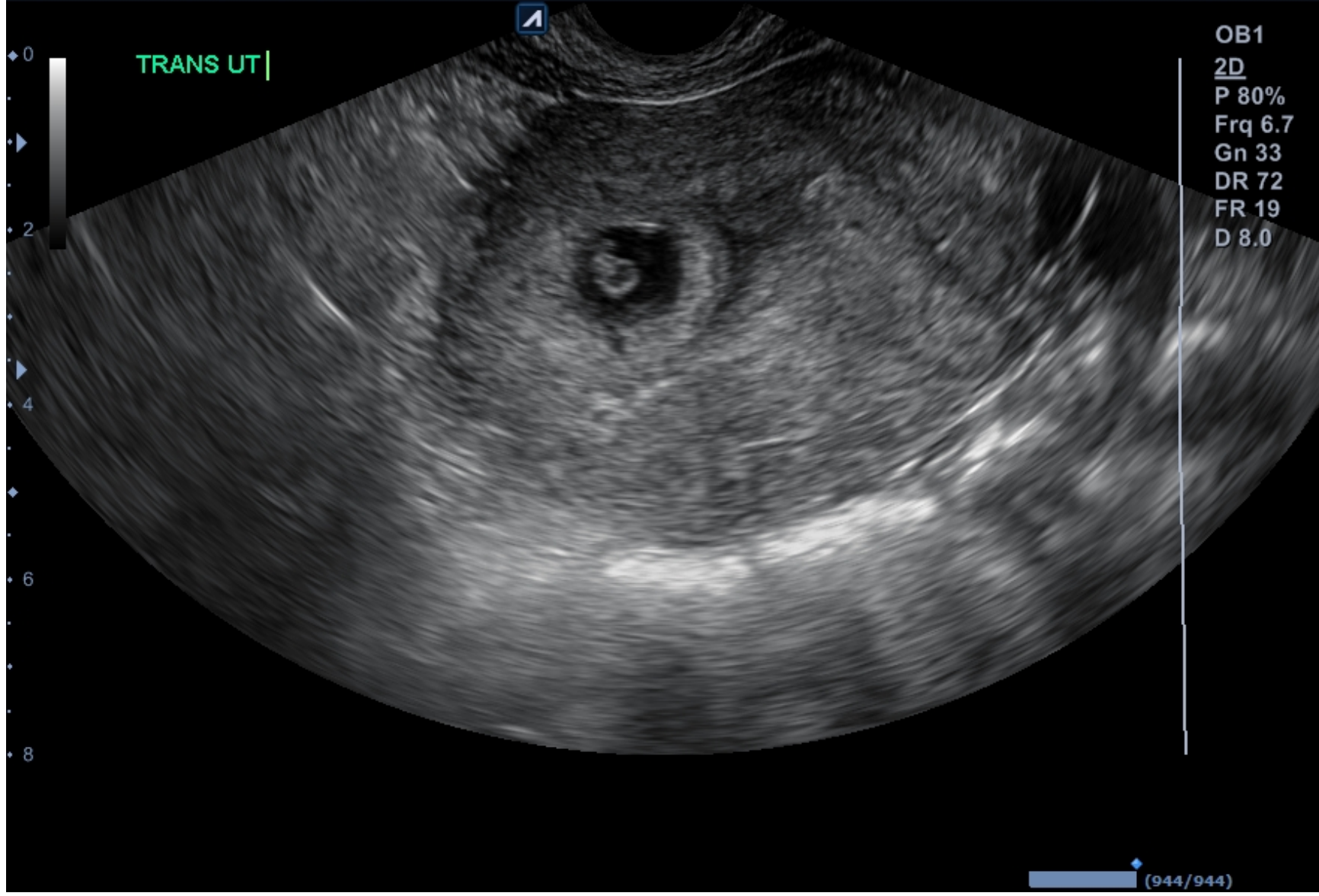



WRMCSN
07.14.2016 11:46:21 AM

29823
021189KB

TA MI 0.9
E3-10 TIB 0.0

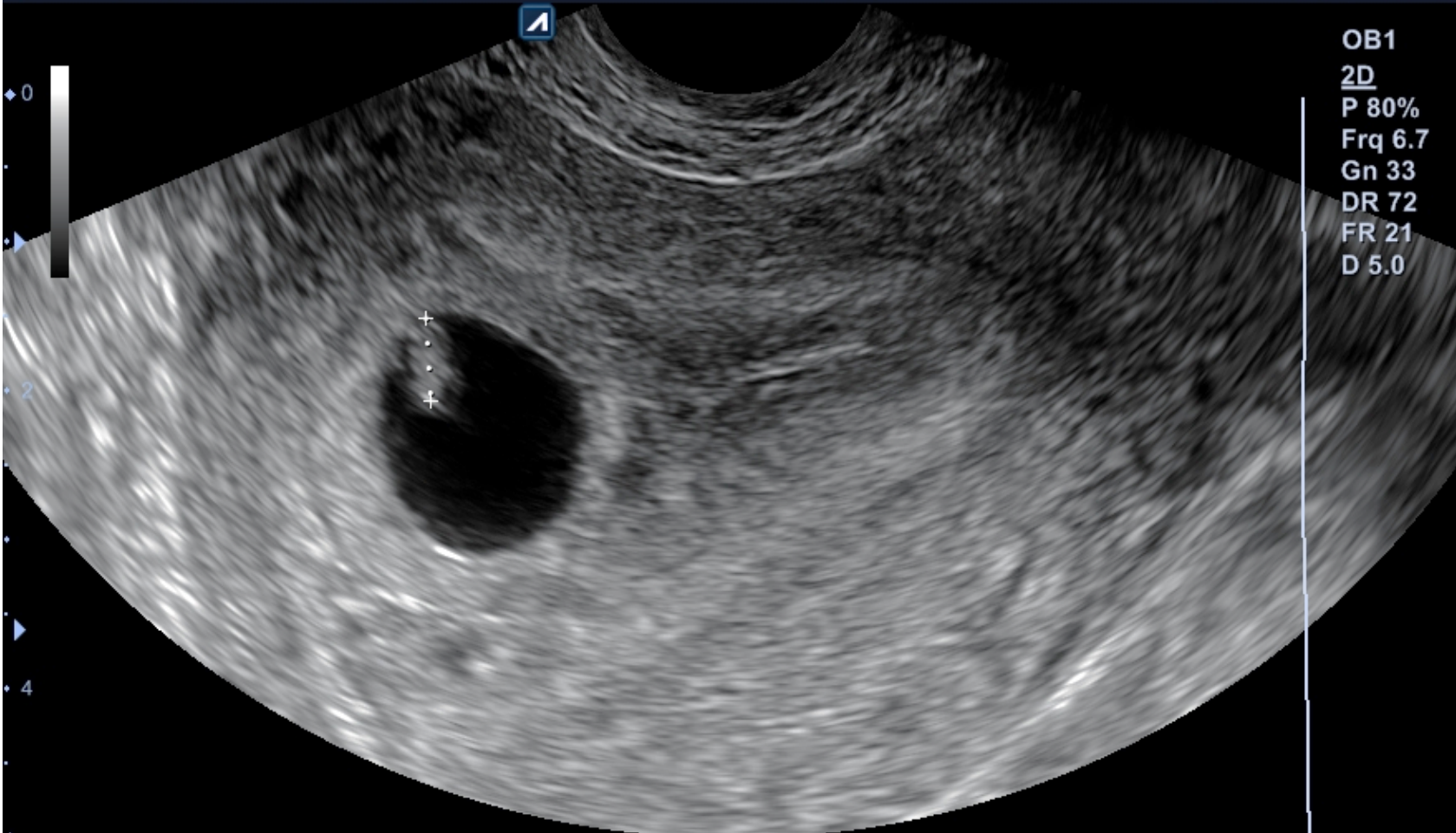

OB1
2D
P 80%
Frq 6.7
Gn 33
DR 72
FR 21
D 5.0

+				CRL 0.56 cm				6w2d				03/07/2017			
×				d				2.67 cm							
				CRL 0.00 cm				##				##			

(222/222)

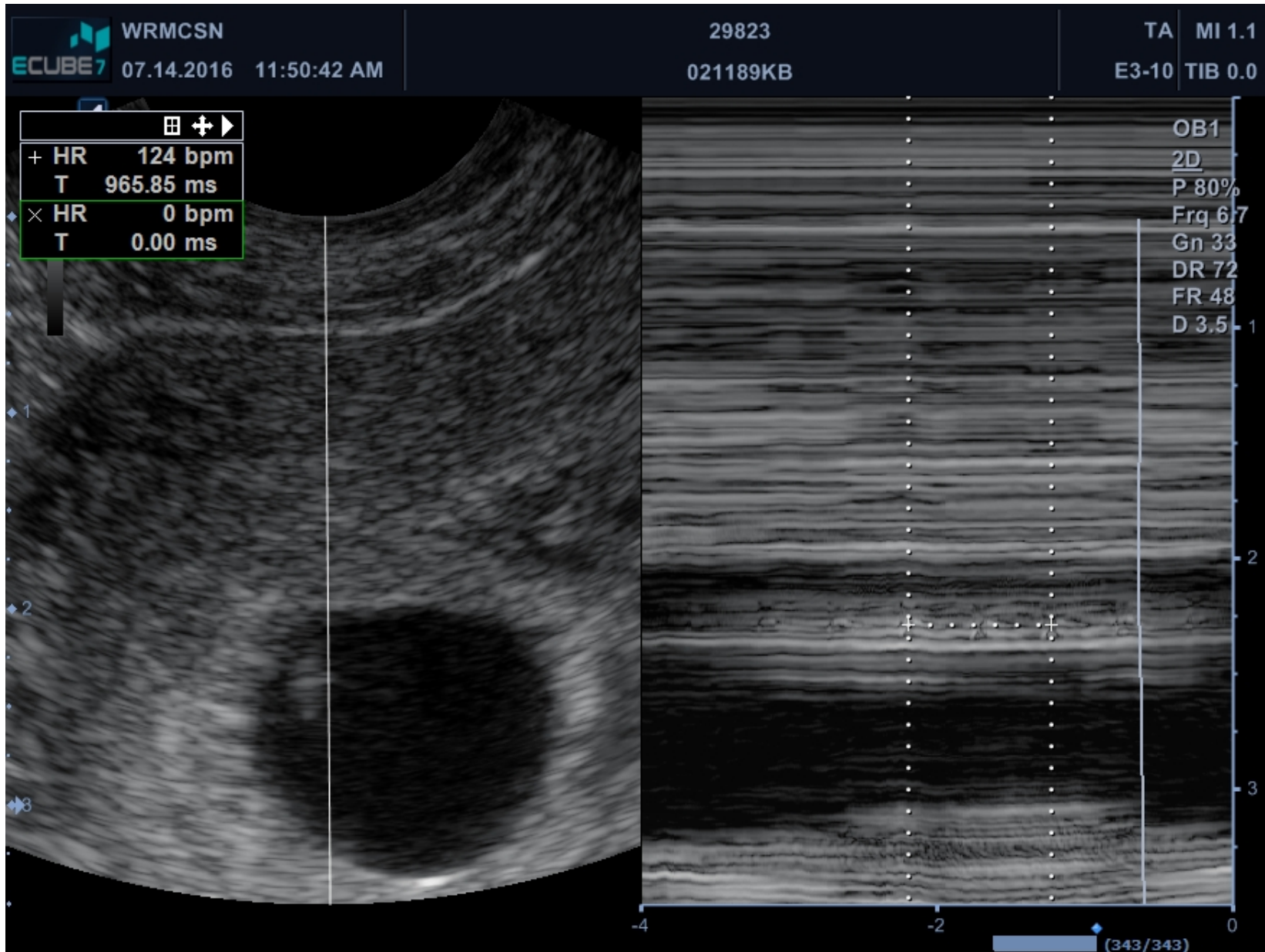

ID : 29823
Name : 021189KB
LMP : 05/31/2016

Age :
GA(LMP) : 6w2d
GA(AUA) : 6w2d

Exam Date : 07/14/2016
Referring MD :
EDD(LMP) : 03/07/2017
EDD(AUA) : 03/07/2017

2D Measurement

	Author	Value	Method	1st	2nd	3rd	GA	Range
CRL	Hadlock	0.53 cm	Aver	0.56	0.51		6w2d	5w5d - 6w5d

M Measurement

	Value	Method	1st	2nd	3rd	4th	5th
HR	124 bpm	Aver	124				

Calculation

EFW(AC,FL) :
FL/BPD(Hohler) :
FL/HC(Hadlock) :

EFW GP(Hadlock) :
CI(Hadlock) :
FL/AC(Hadlock) :
HC/AC(Campbell) :



WRMCSN
07.20.2016 02:42:34 PM

29915
081394LC

TA MI 0.8
C1-6 TIB 0.0

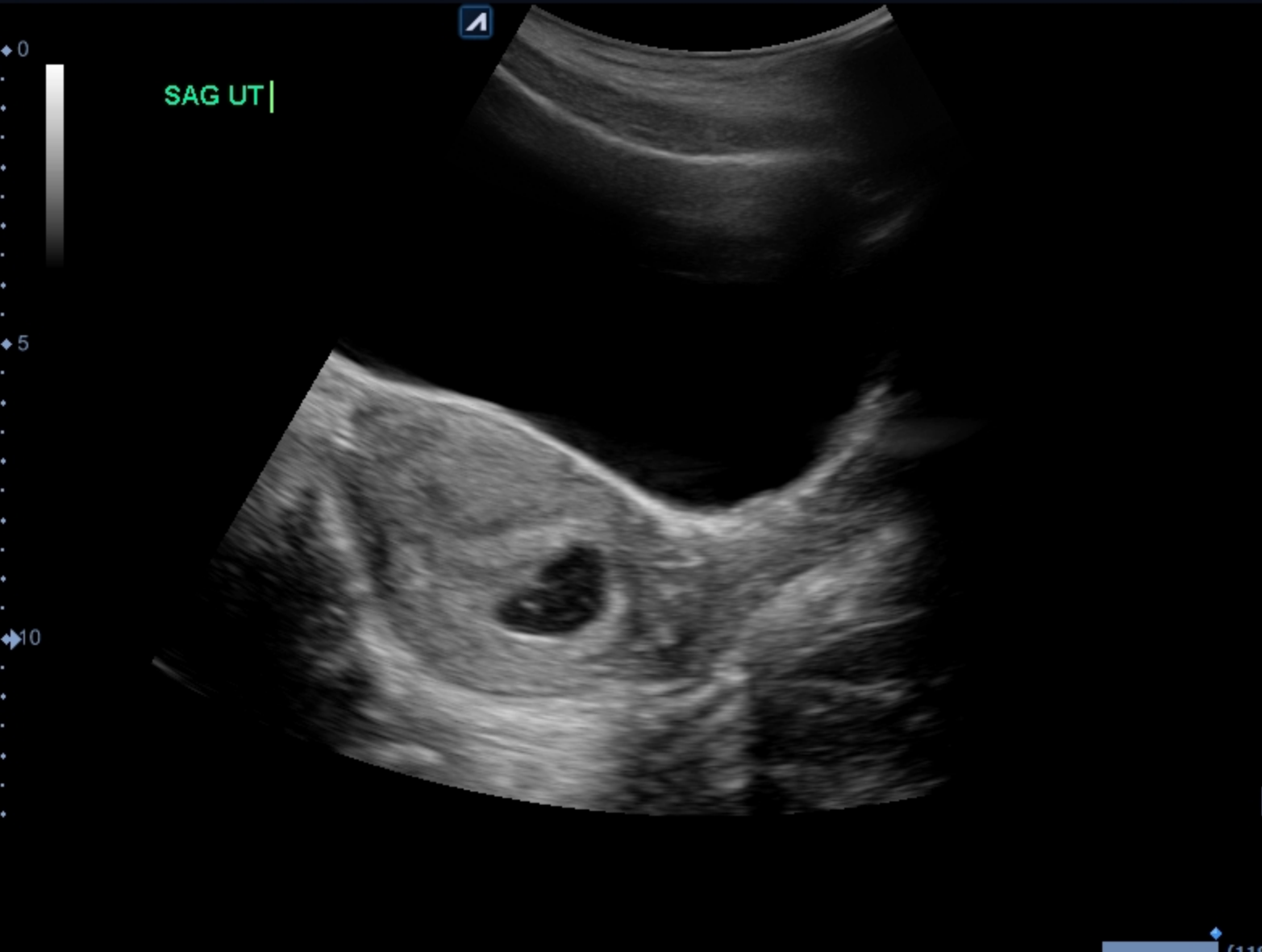

SAG UT |

OB1
2D HAR
P 80%
Frq 4.4
Gn 36
DR 77
FR 33
D 13.0





WRMCSN
07.20.2016 02:44:28 PM

29915
081394LC

TA MI 0.8
C1-6 TIB 0.0

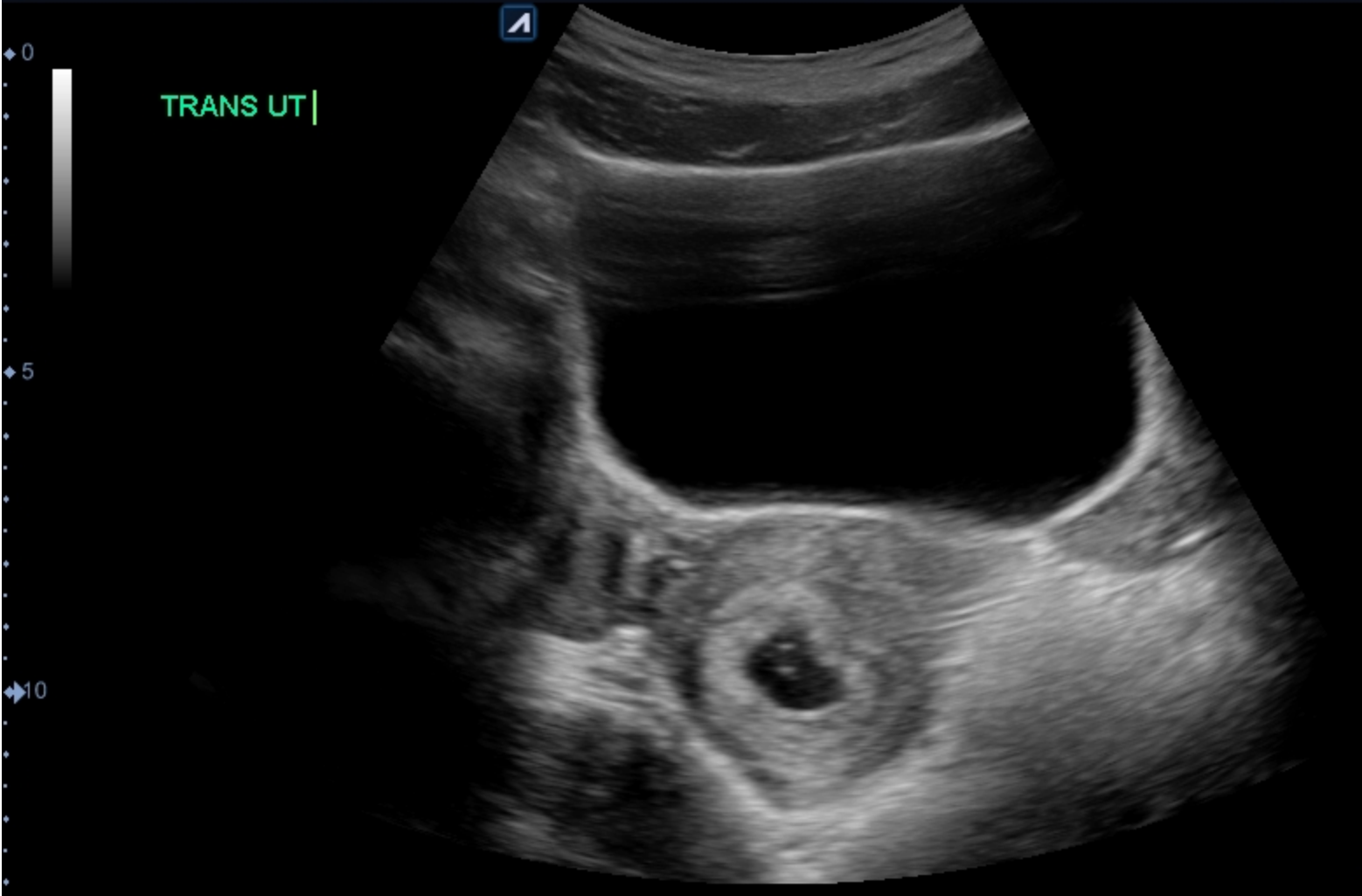

OB1
2D HAR
P 80%
Frq 4.4
Gn 36
DR 77
FR 33
D 13.0

Take aways

- Routine
- Full bladder...even if you have to wait
- Cervix image: Key to documenting IUP
- Patient care
- Standards in imaging
- Images in chart; who needs what

Patient care and imaging

2ND AND 3RD TRIMESTER



WRMCSN
07.20.2016 04:16:22 PM

30016
021482DB

TA MI 1.0
C1-6 TIB 0.0

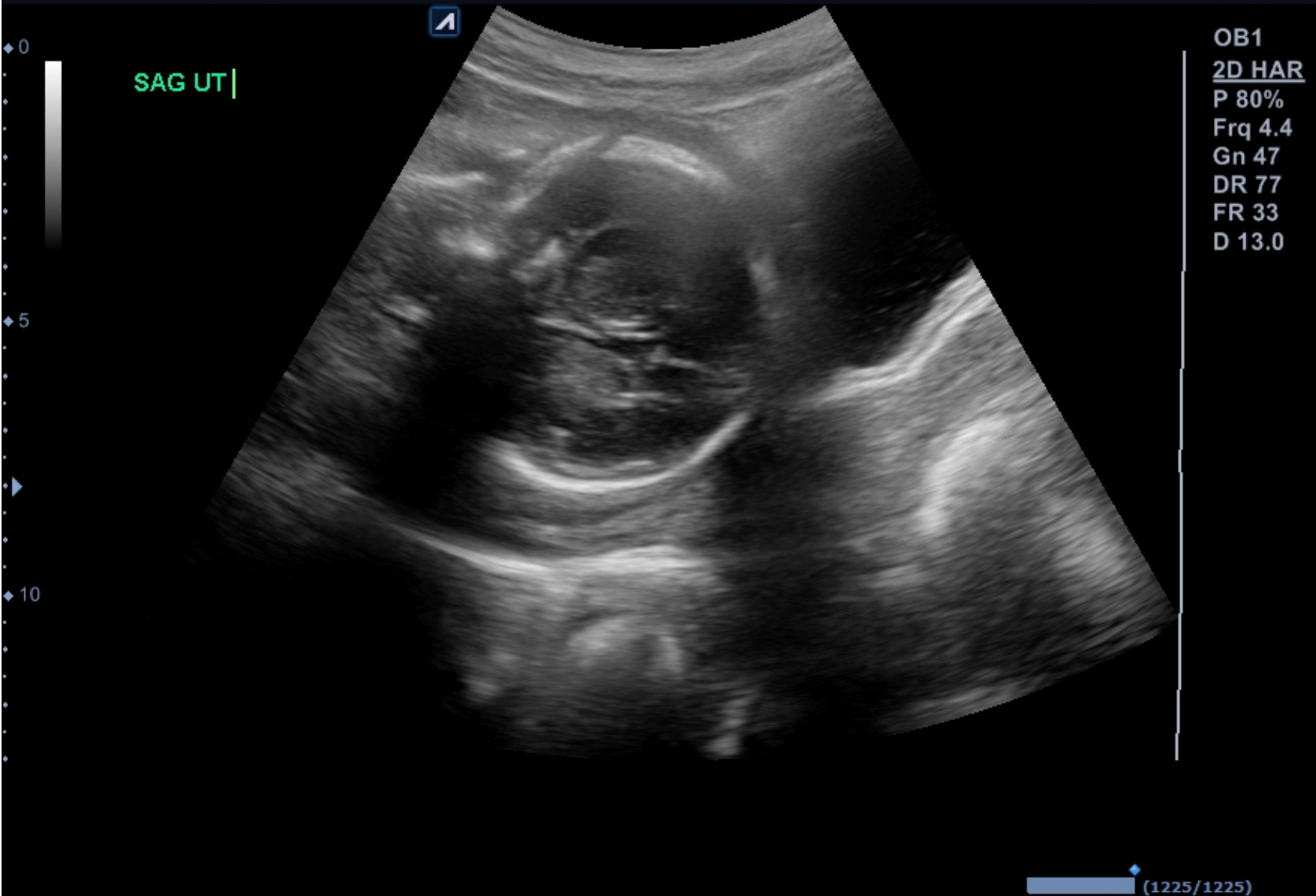



WRMCSN
07.20.2016 04:21:38 PM

30016
021482DB

TA MI 1.0
C1-6 TIB 0.0

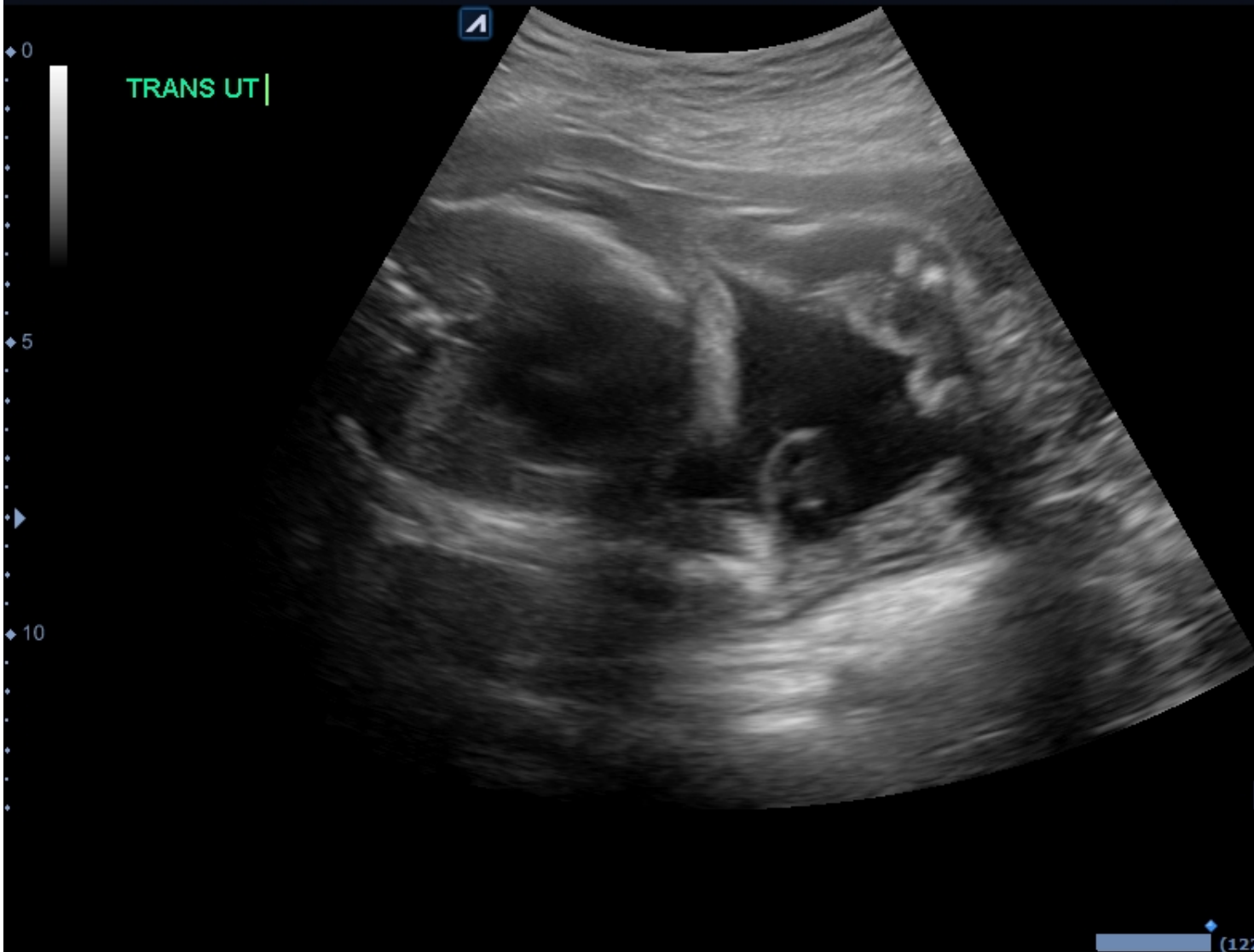

OB1
2D HAR
P 80%
Frq 4.4
Gn 48
DR 77
FR 33
D 13.0

(1225/1225)



WRMCSN
07.20.2016 04:23:10 PM

30016
021482DB

TA MI 1.0
C1-6 TIB 0.0

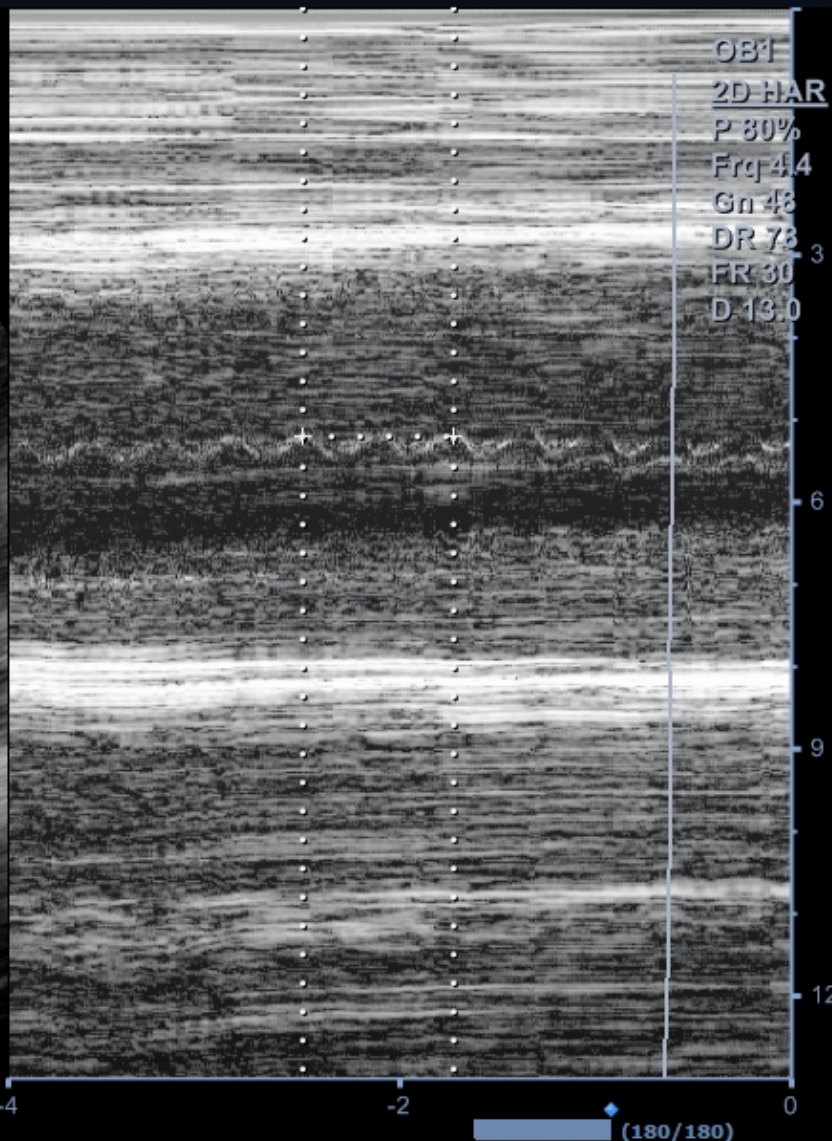
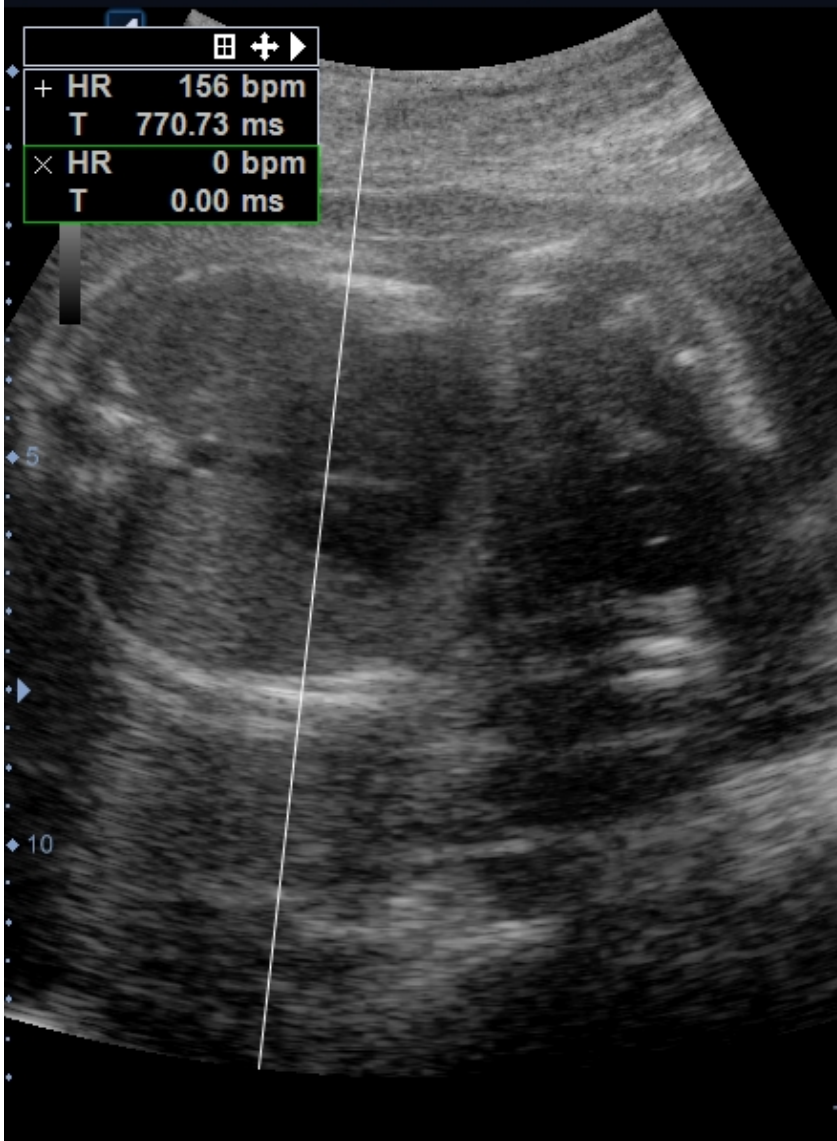



WRMCSN
07.20.2016 04:24:58 PM

30016
021482DB

TA MI 1.0
C1-6 TIB 0.0

OB1
2D HAR
P 80%
Frq 4.4
Gn 48
DR 77
FR 33
D 13.0

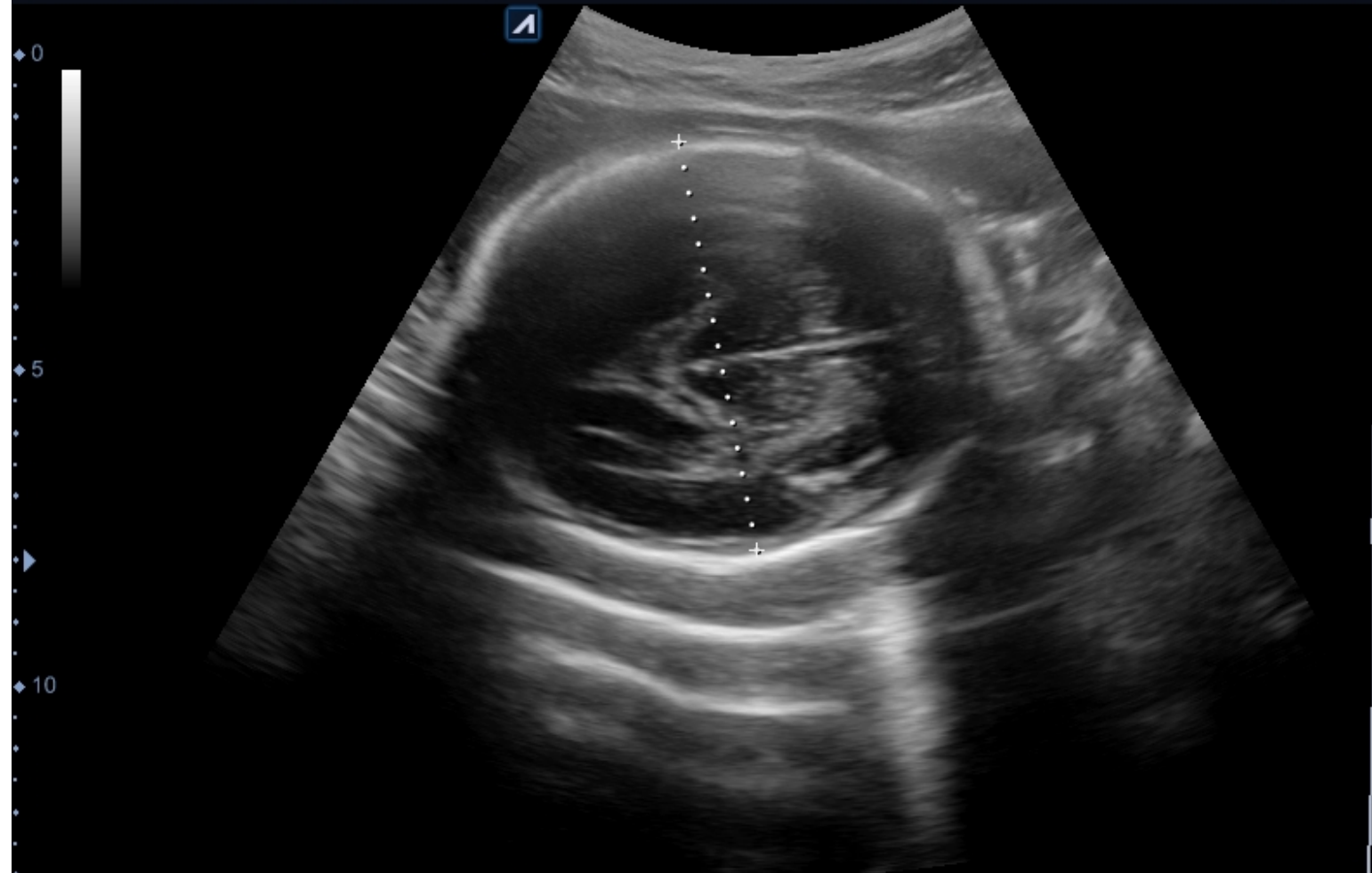

⊞ + ▶			
+	BPD	6.58 cm	26w4d 10/22/2016
×	d	7.83 cm	
	BPD	0.00 cm	## ##

(854/877)



WRMCSN
07.20.2016 04:27:17 PM

30016
021482DB

TA MI 1.0
C1-6 TIB 0.0

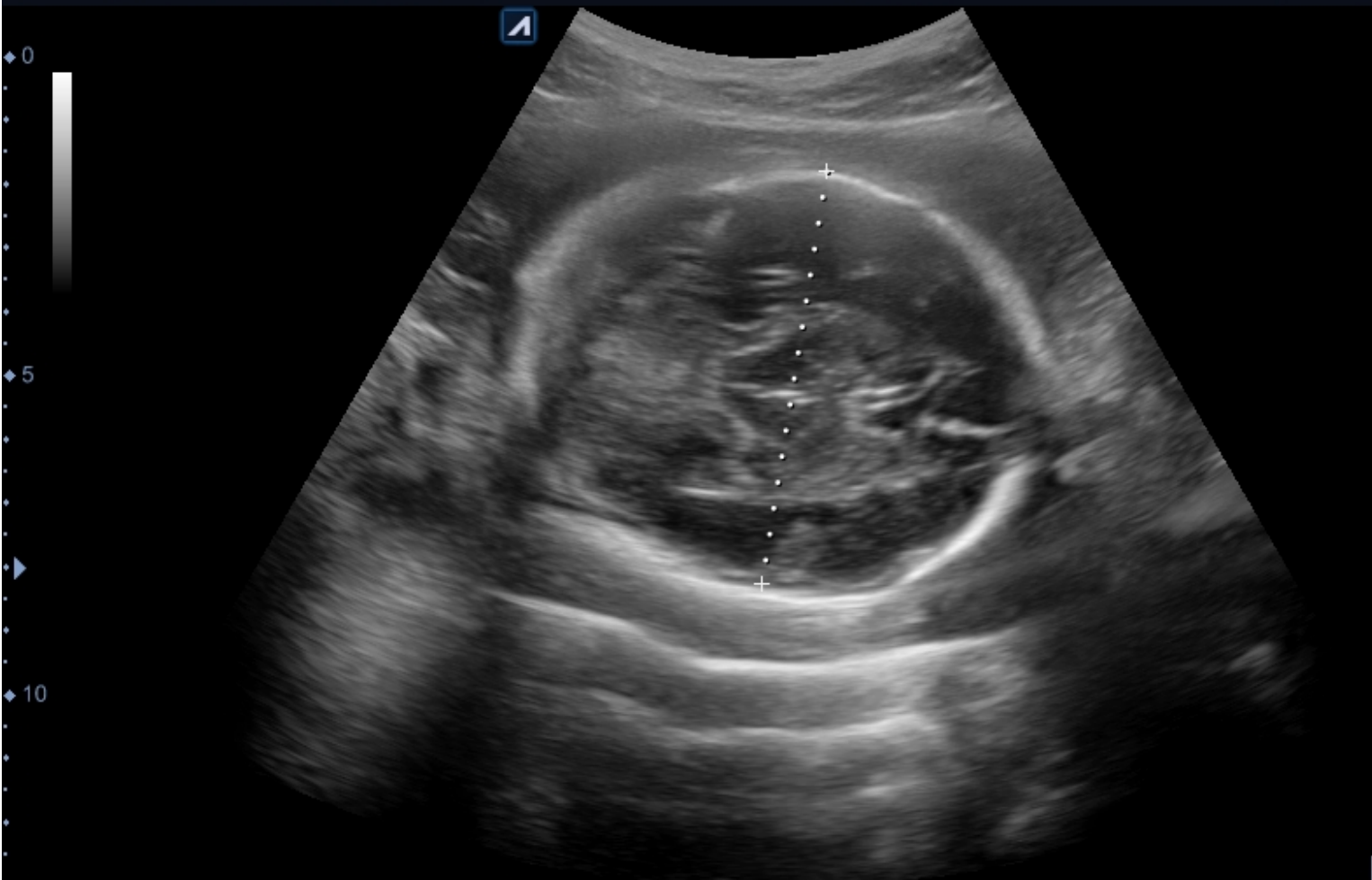

OB1
2D HAR
P 80%
Frq 4.4
Gn 48
DR 77
FR 33
D 13.0

田 + ▶			
+ BPD	6.54 cm	26w3d	10/23/2016
× d	8.23 cm		
BPD	0.00 cm	##	##

(1225/1225)

ID :	30016	Age :		Exam Date :	07/20/2016
Name :	021482DB	GA(LMP) :	22w3d	Referring MD :	
LMP :	02/14/2016	GA(AUA) :	26w3d	EDD(LMP) :	11/20/2016
				EDD(AUA) :	10/23/2016

2D Measurement

	Author	Value	Method	1st	2nd	3rd	GA	Range
BPD	Hadlock	6.56 cm	Aver	6.58	6.54		26w3d	24w2d - 28w5d

M Measurement

	Value	Method	1st	2nd	3rd	4th	5th
HR	156 bpm	Aver	156				

Calculation

EFW(AC,FL) :		EFW GP(Hadlock) :	
FL/BPD(Hohler) :		CI(Hadlock) :	
FL/HC(Hadlock) :		FL/AC(Hadlock) :	
		HC/AC(Campbell) :	



WRMCSN
07.20.2016 04:30:07 PM

30016
021482DB

TA MI 1.0
C1-6 TIB 0.0



Take aways

- Routine
- How to message this to others
(Medical Director)
- Skills
- Remaining competent
- Move away from the baby

Is it me?

RETROVERTED UTERUS



WRMCSN

07.21.2016 09:58:39 AM

29877

080795NP

TA MI 0.8

C1-6 TIB 0.0

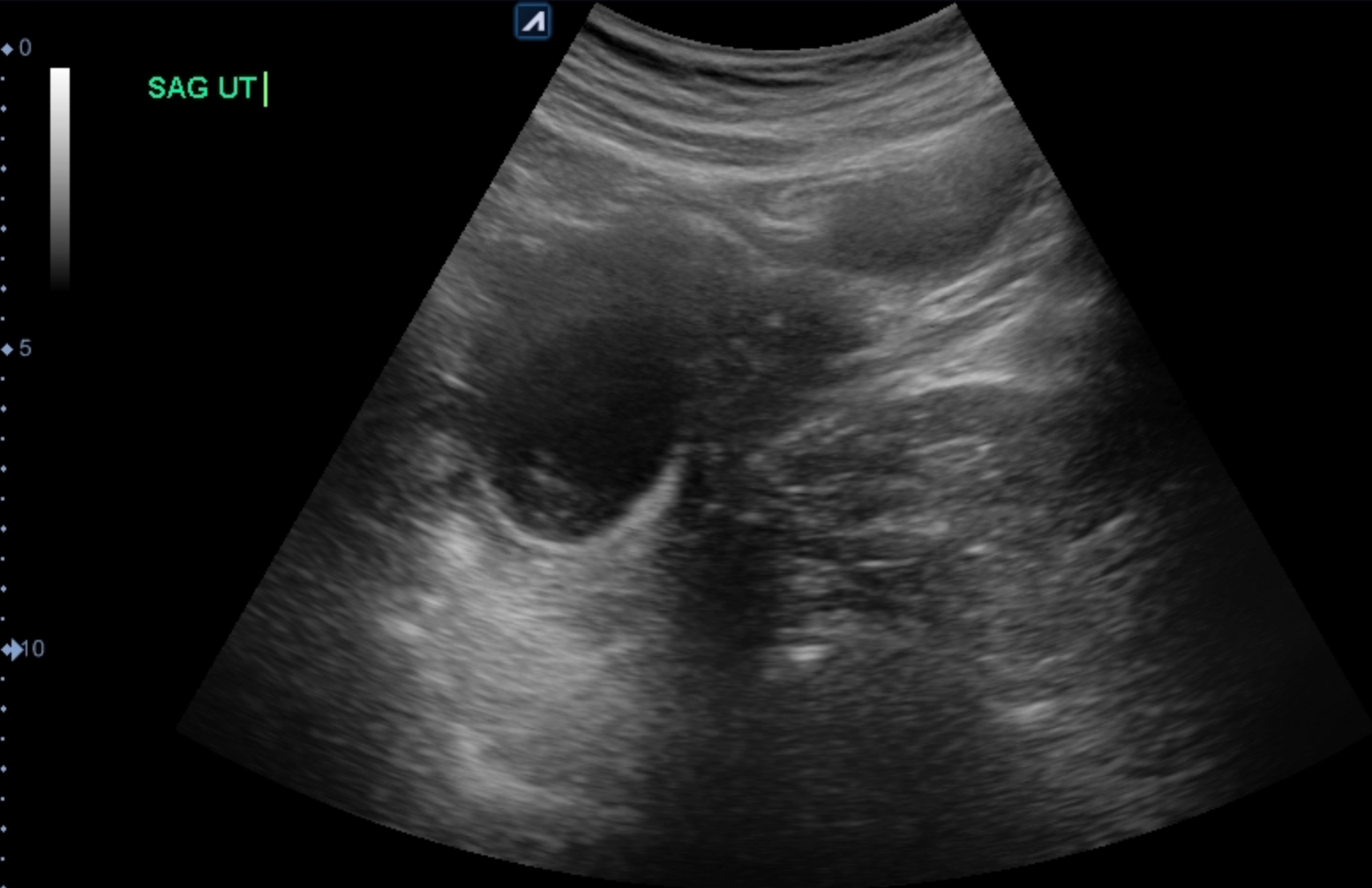

OB1
2D HAR
P 80%
Frq 4.4
Gn 44
DR 77
FR 31
D 14.0



WRMCSN
07.21.2016 10:00:32 AM

29877
080795NP

TA MI 0.8
C1-6 TIB 0.0

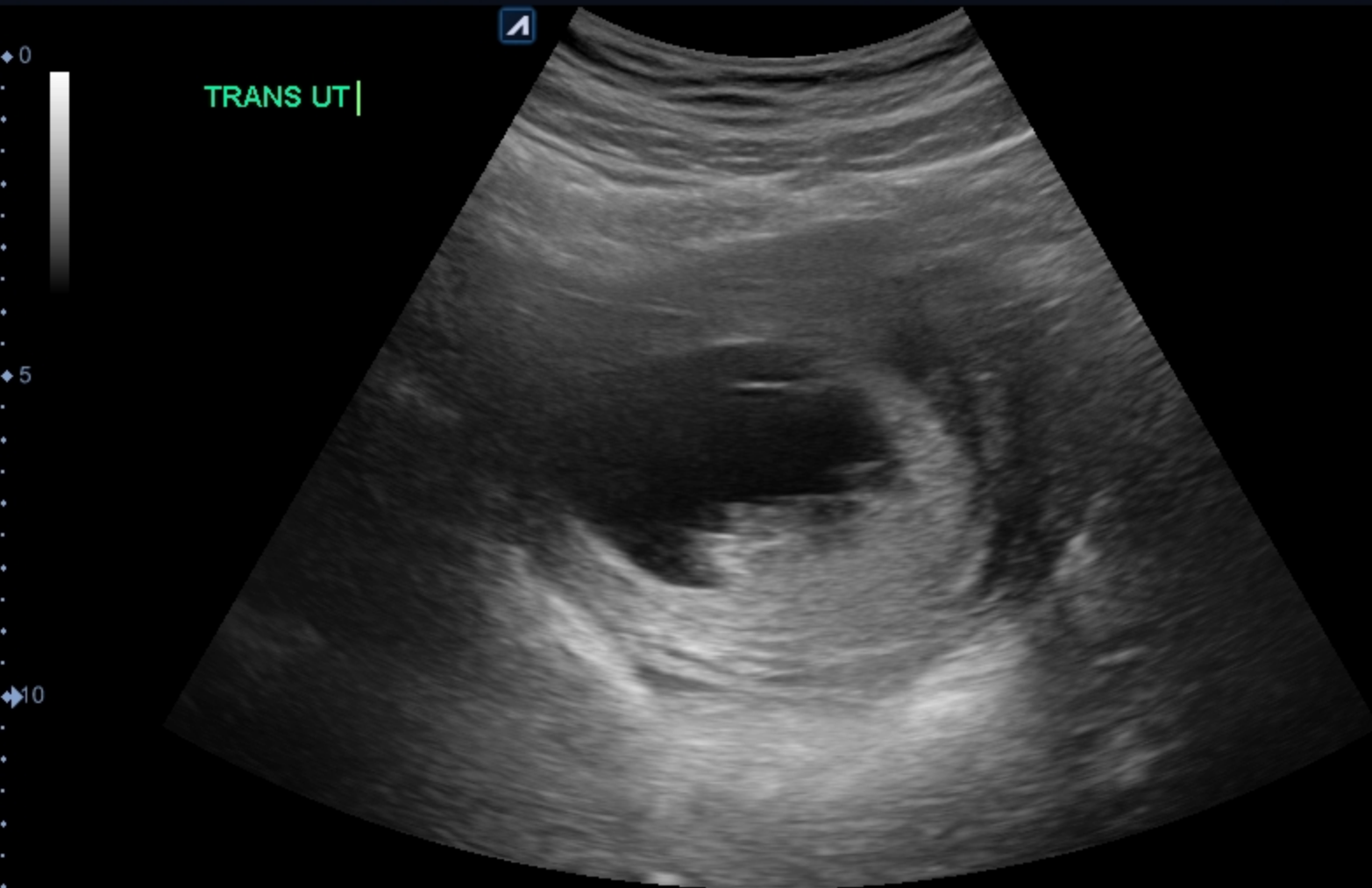

OB1
2D HAR
P 80%
Frq 4.4
Gn 43
DR 77
FR 33
D 13.0



WRMCSN
07.21.2016 10:11:46 AM

29877
080795NP

TA MI 0.3
EC3-10 TIB 0.0

SAG UT |

0
2
4
6

OB1
2D
P 80%
Frq 6.7
Gn 33
DR 75
FR 34
D 7.0



WRMCSN
07.21.2016 10:14:34 AM

29877
080795NP

TA	MI 0.3
EC3-10	TIB 0.0

TRANS UT |

0
2
4
6

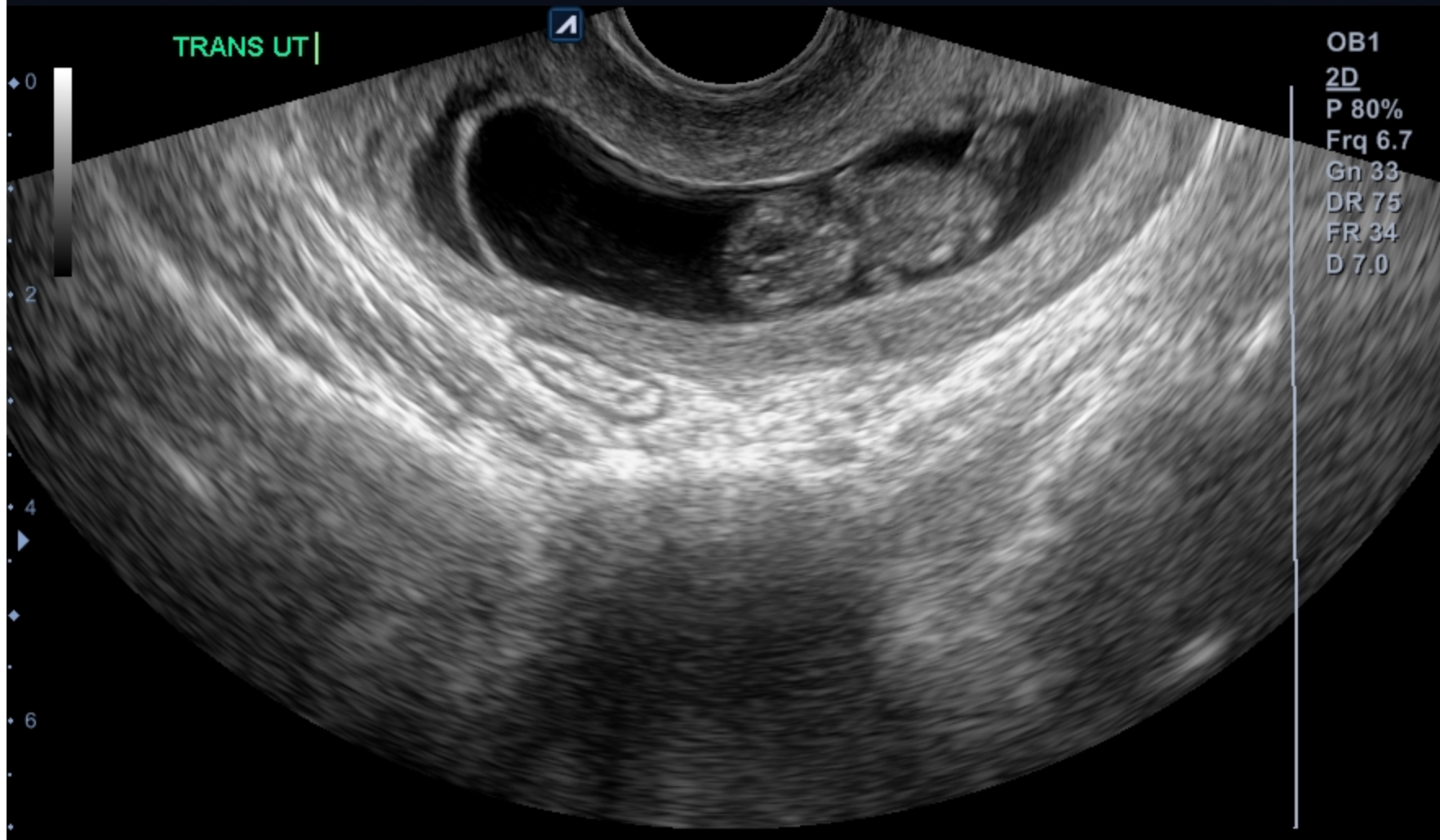

OB1
2D
P 80%
Frq 6.7
Gn 33
DR 75
FR 34
D 7.0



WRMCSN
07.21.2016 10:16:16 AM

29877
080795NP

TA MI 0.3
EC3-10 TIB 0.0

OB1
2D
P 80%
Frq 6.7
Gn 28
DR 75
FR 46
D 4.0

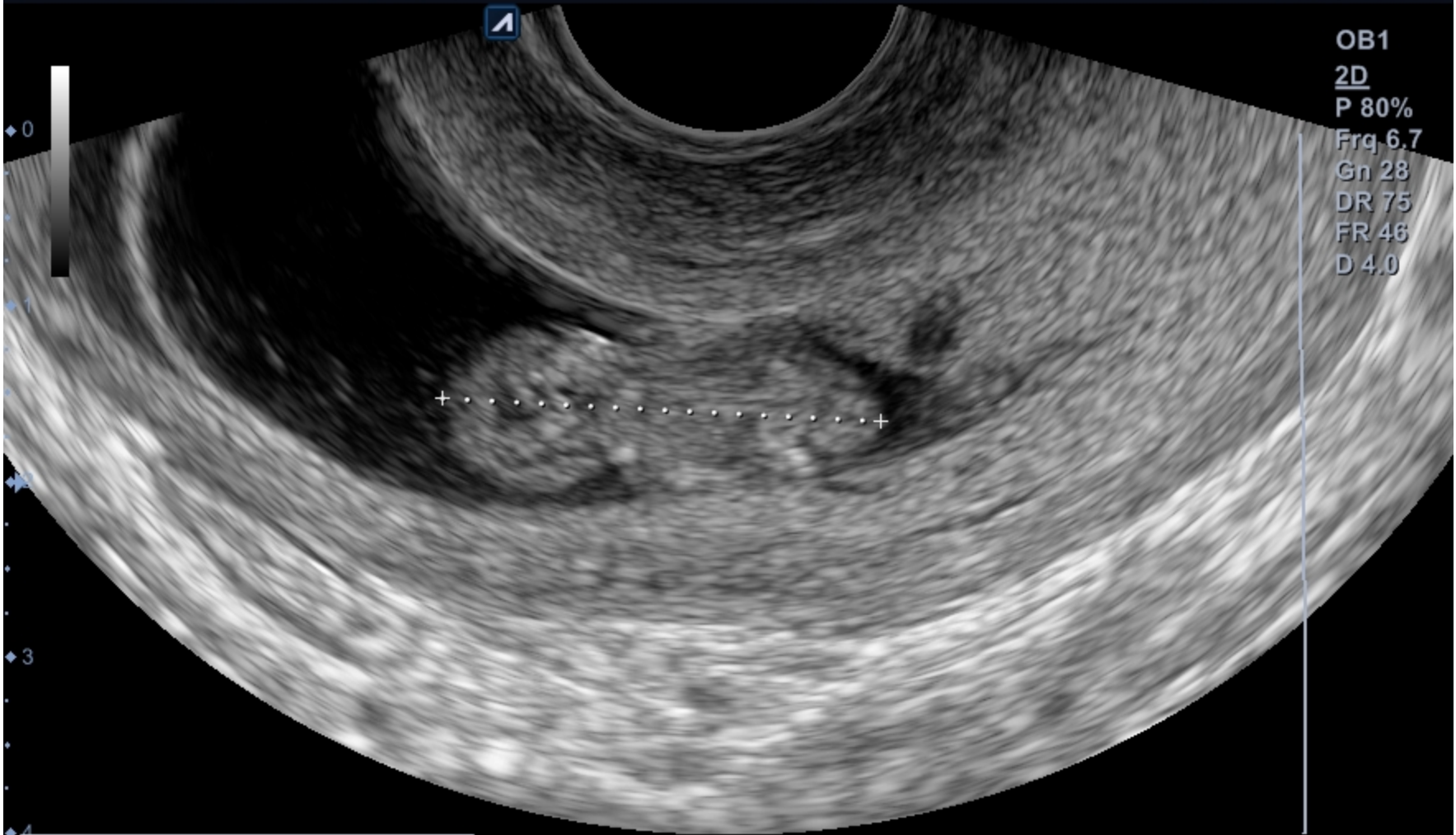

田 + ▶			
+ CRL	2.50 cm	9w1d	02/22/2017
× d	1.78 cm		
CRL	0.00 cm	##	##



WRMCSN
07.21.2016 10:16:56 AM

29877
080795NP

TA MI 0.3
EC3-10 TIB 0.0

OB1
2D
P 80%
Frg 6.7
Gn 28
DR 75
FR 46
D 4.0

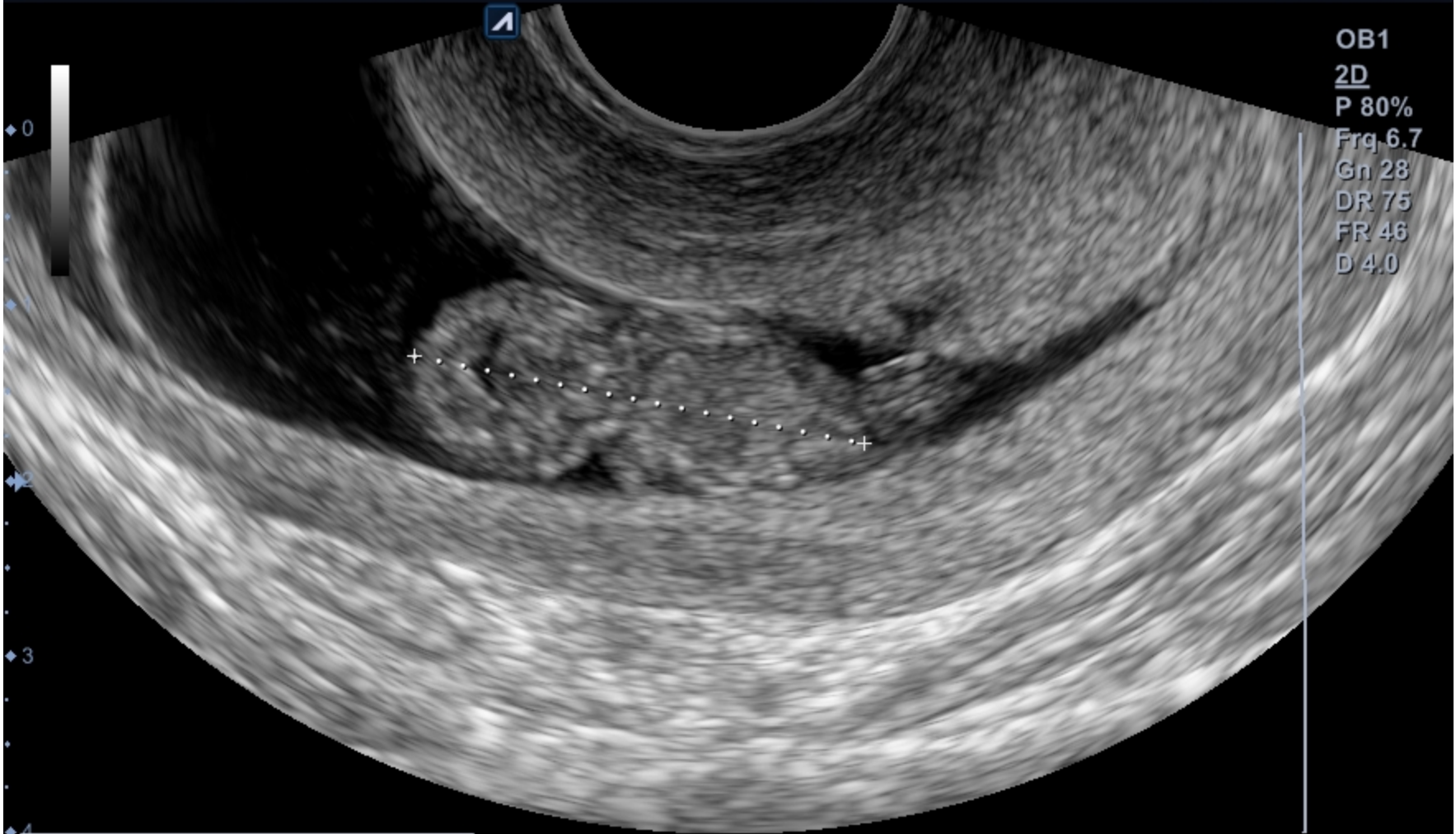

[Grid] [Zoom] [Arrow]			
+	CRL	2.61 cm	9w3d 02/20/2017
×	d	1.88 cm	
	CRL	0.00 cm	## ##



WRMCSN

07.21.2016 10:17:41 AM

29877

080795NP

TA

MI 0.3

EC3-10

TIB 0.0

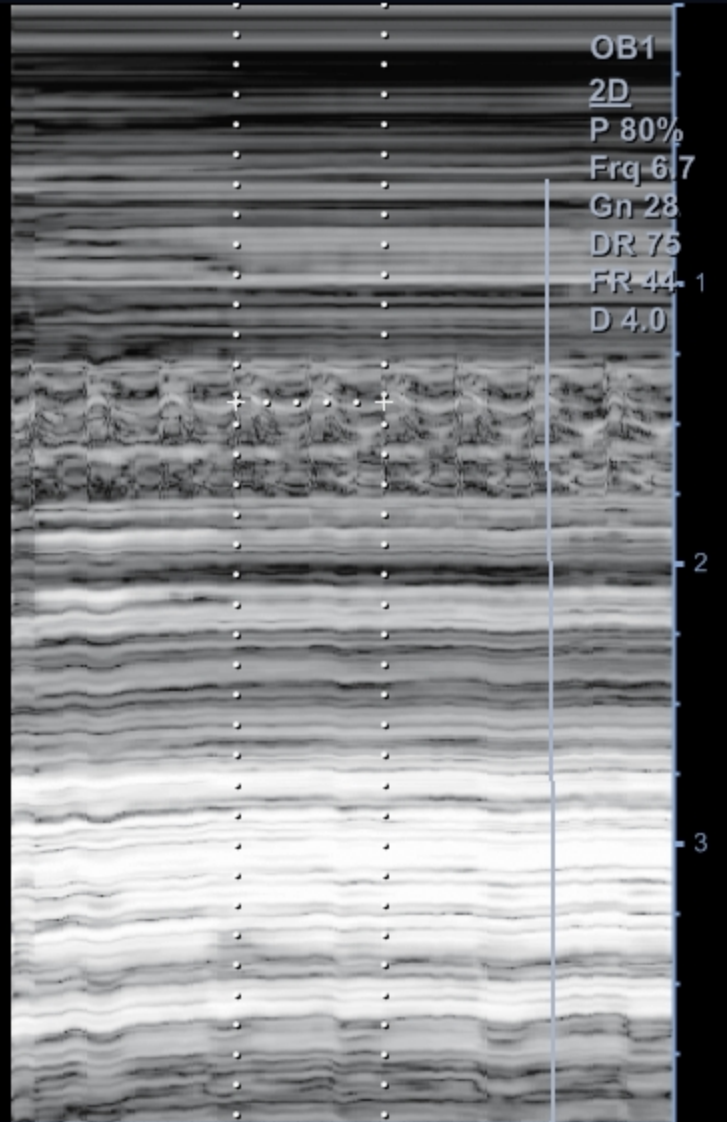
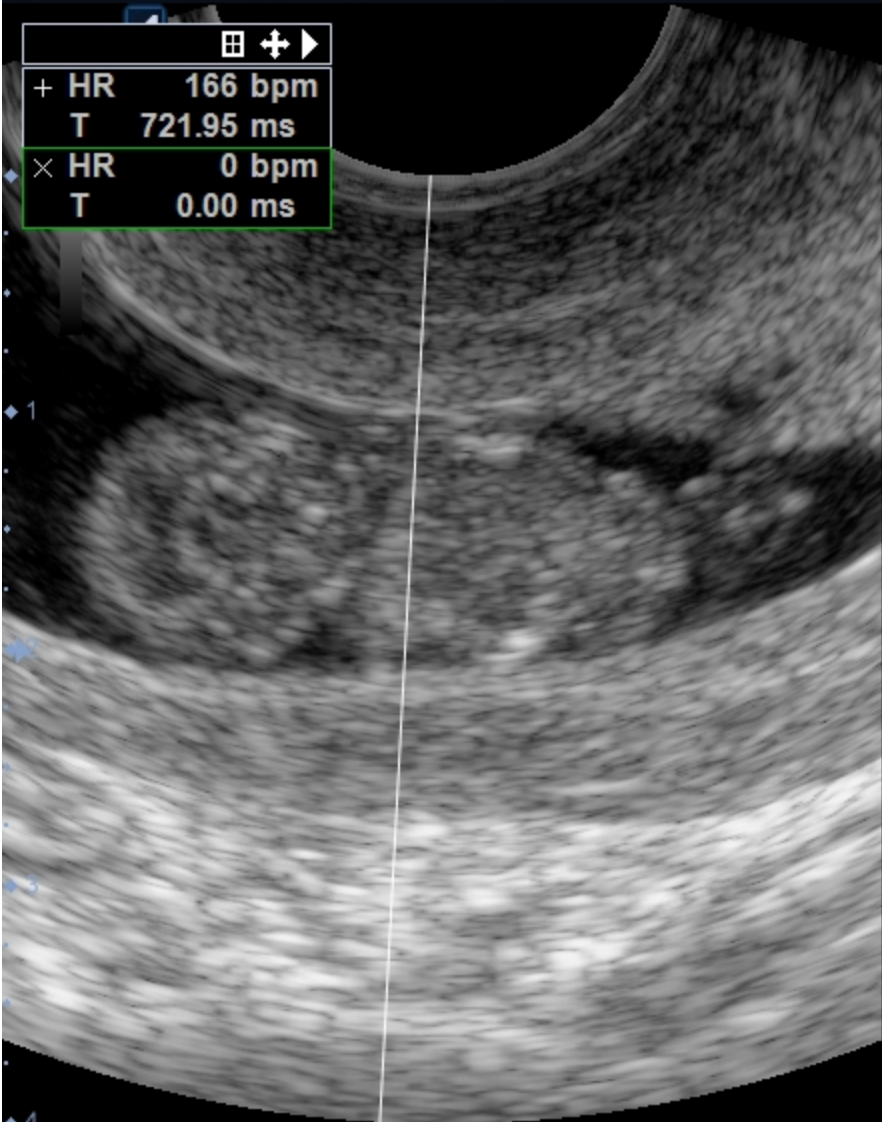

ID : 29823
Name : 021189KB
LMP : 05/31/2016

Age :
GA(LMP) : 6w2d
GA(AUA) : 6w2d

Exam Date : 07/14/2016
Referring MD :
EDD(LMP) : 03/07/2017
EDD(AUA) : 03/07/2017

2D Measurement

	Author	Value	Method	1st	2nd	3rd	GA	Range
CRL	Hadlock	0.53 cm	Aver	0.56	0.51		6w2d	5w5d - 6w5d

M Measurement

	Value	Method	1st	2nd	3rd	4th	5th
HR	124 bpm	Aver	124				

Calculation

EFW(AC,FL) :
FL/BPD(Hohler) :
FL/HC(Hadlock) :

EFW GP(Hadlock) :
CI(Hadlock) :
FL/AC(Hadlock) :
HC/AC(Campbell) :

Always ready

WHAT YOUR DAY REALLY LOOKS LIKE









WRMCSN
07.20.2016 04:34:01 PM

30016
021482DB

TA MI 0.4
VC1-6 TIB 0.0

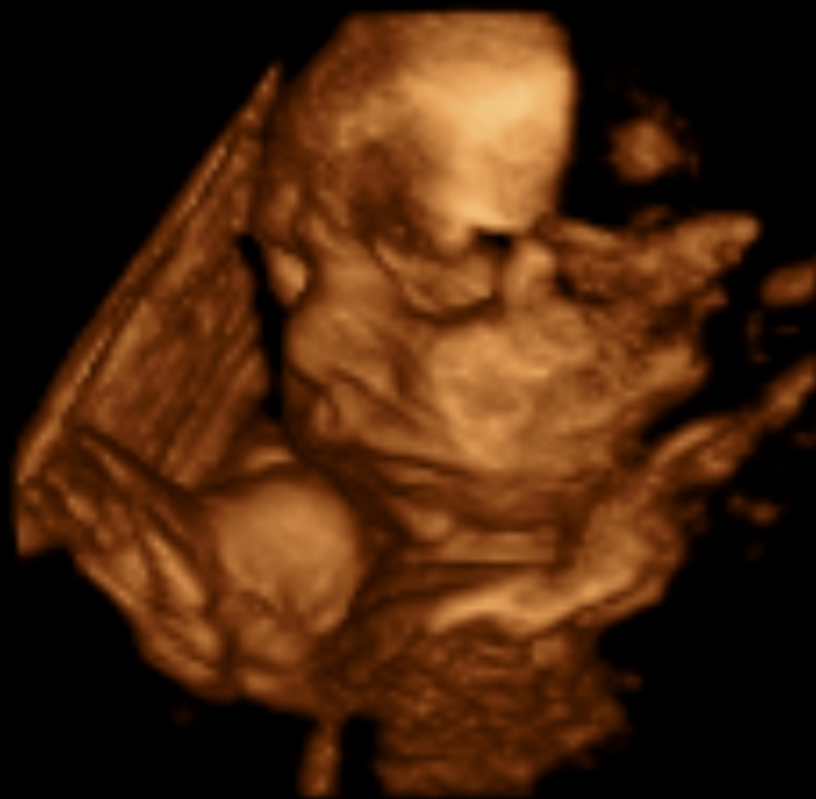

(1/1)



WRMCSN
07.20.2016 03:06:55 PM

29915
081394LC

TA MI 0.3
EC3-10 TIB 0.0

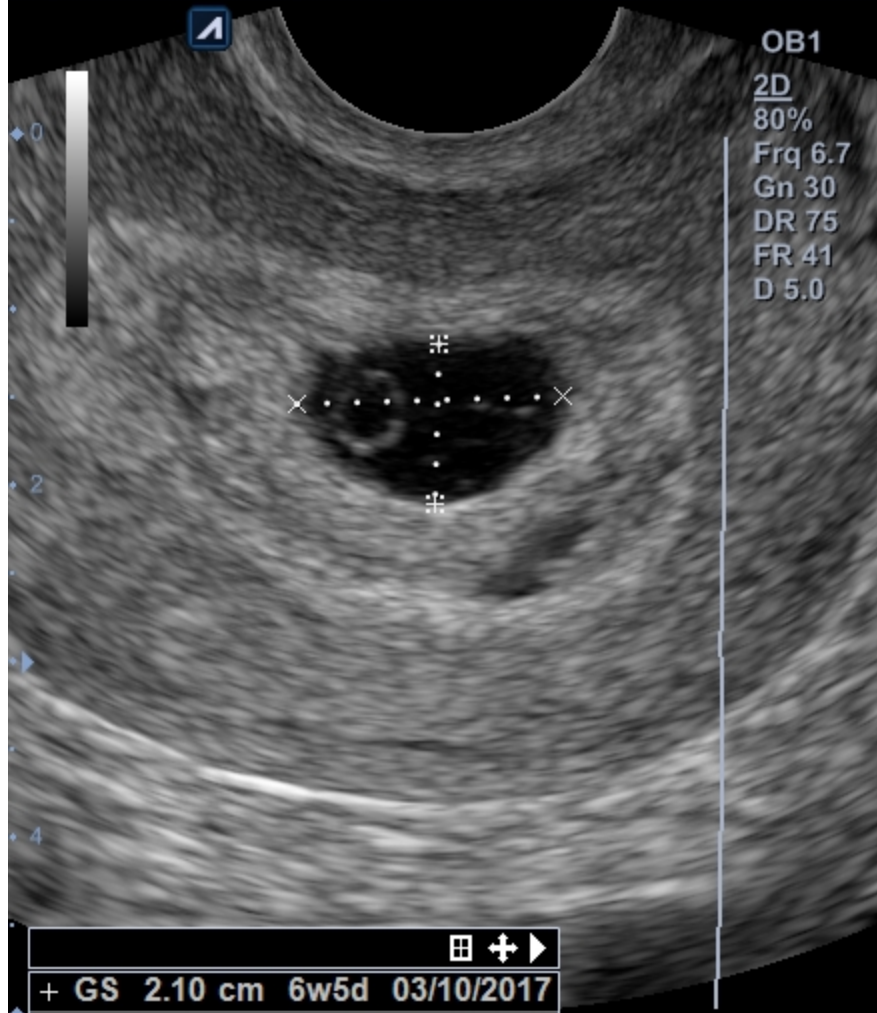

OB1
2D
80%
Frq 6.7
Gn 30
DR 75
FR 41
D 5.0

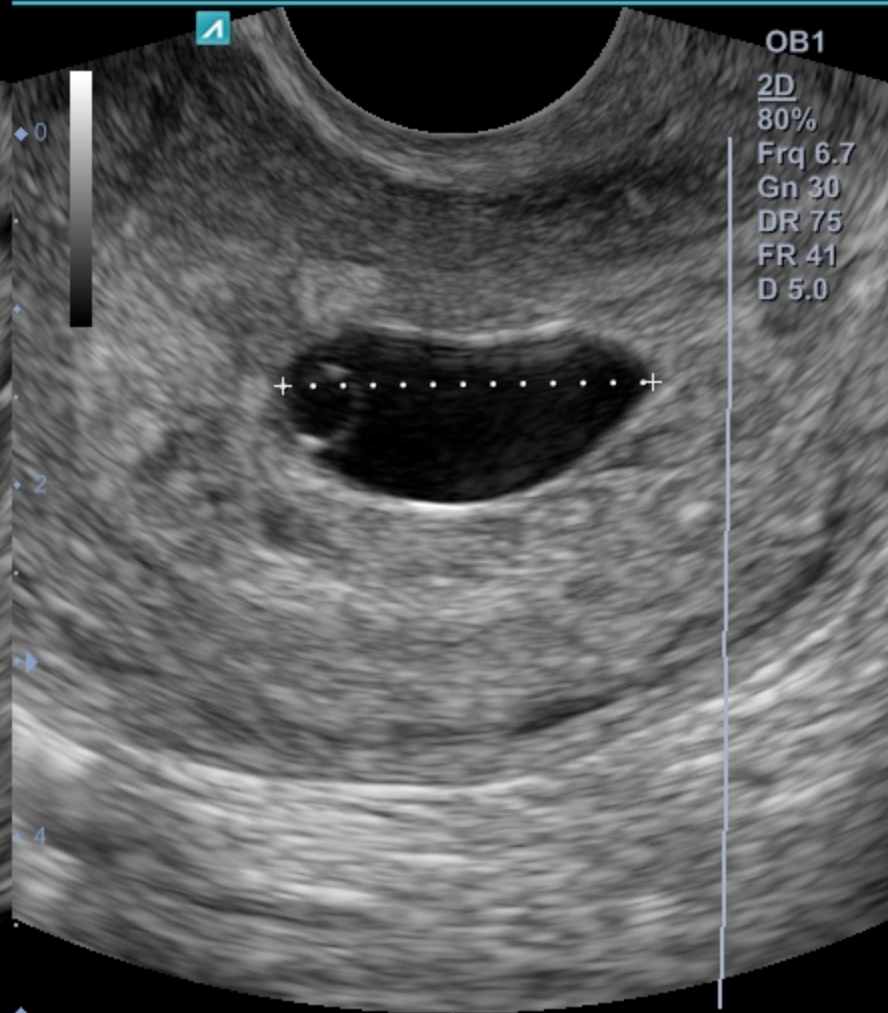

OB1
2D
80%
Frq 6.7
Gn 30
DR 75
FR 41
D 5.0

⊞ + ▶			
+	GS	2.10 cm	6w5d 03/10/2017
×	GS	1.51 cm	5w5d 03/17/2017
⊞	GS	0.91 cm	5w0d 03/22/2017
※	d	2.10 cm	
	GS	0.00 cm	## ##

(478/478)

(481/481)



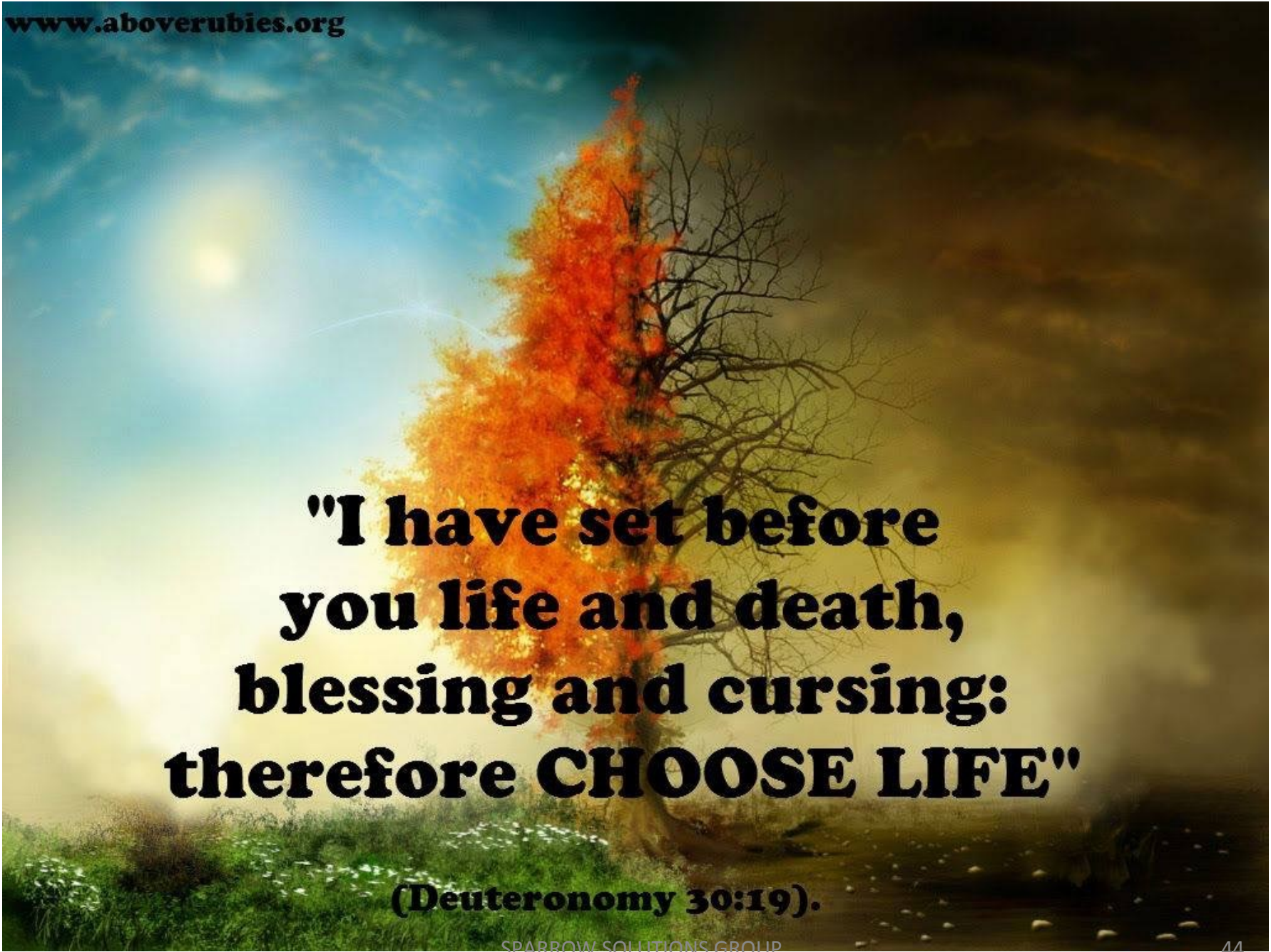

**"I have set before
you life and death,
blessing and cursing:
therefore CHOOSE LIFE"**

(Deuteronomy 30:19).

Happy scanning!

THANK YOU