

**Limited Sonography**  
**1<sup>st</sup>, 2<sup>nd</sup>, and 3<sup>rd</sup> Trimester**  
 Serving Your Community

SPARROW SOLUTIONS GROUP 1

---

---

---

---

---

---

---

---

**Presenter**

**So happy to serve you as you serve others!**



**Connie Ambrecht, CEO**  
 RDMS, CMB, G&L Coach  
 2620 Regatta Dr 102  
 Las Vegas, NV 89128

702-925-8737  
 702-556-1101

SPARROW SOLUTIONS GROUP 2

---

---

---

---

---

---

---

---

Discussing the AIUM Guideline  
**LIMITED DEFINITION**

SPARROW SOLUTIONS GROUP 3

---

---

---

---

---

---

---

---

### Applying the AIUM Definition

- Review the wording
- Share what stands out (highlight or underline)
- Consider how it applies
- How you message it to others is important
- Your PMC

SPARROW SOLUTIONS GROUP

4

---

---

---

---

---

---

---

---

### Take aways from the AIUM

- \_\_\_\_\_
- \_\_\_\_\_
- \_\_\_\_\_
- \_\_\_\_\_
- \_\_\_\_\_

SPARROW SOLUTIONS GROUP

5

---

---

---

---

---

---

---

---

### What your consent says

- Finding the following:
- Location
- Heartbeat w M-mode
- Gestational age

SPARROW SOLUTIONS GROUP

6

---

---

---

---

---

---

---

---

Not as easy as it looks

## FIRST TRIMESTER

SPARROW SOLUTIONS GROUP 7

---

---

---

---

---

---

---

---

### What do you include?

- Midline long or sagittal
- Adnexa; right and left
- Complete uterus

SPARROW SOLUTIONS GROUP 8

---

---

---

---

---

---

---

---

SPARROW SOLUTIONS GROUP 9

---

---

---

---

---

---

---

---

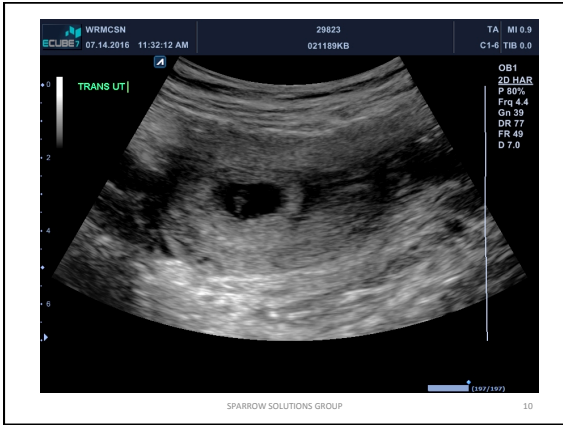

---

---

---

---

---

---

---

---

---

---

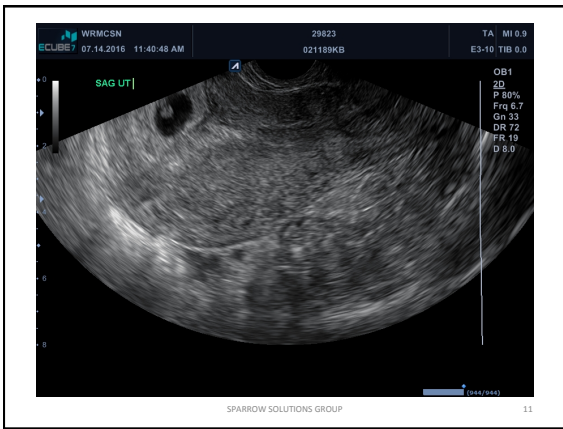

---

---

---

---

---

---

---

---

---

---

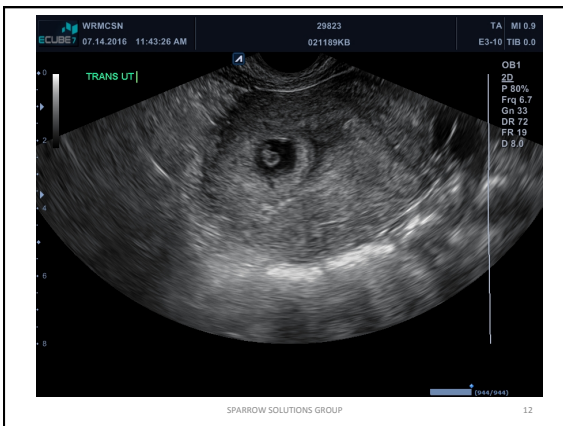

---

---

---

---

---

---

---

---

---

---



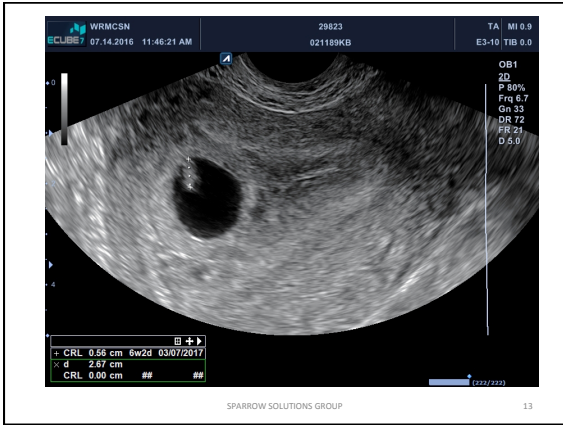

---

---

---

---

---

---

---

---

---

---

---

---

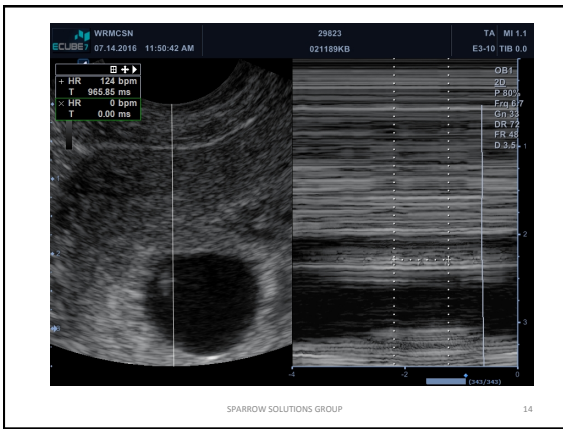

---

---

---

---

---

---

---

---

---

---

---

---

ID : 29823	Age :	Exam Date : 07/14/2016
Name : 021189KB	GA(LMP) : 6w2d	Referring MD :
LMP : 05/31/2016	GA(AUA) : 6w2d	EDD(LMP) : 03/07/2017
		EDD(AUA) : 03/07/2017

2D Measurement							
Author	Value	Method	1st	2nd	3rd	GA	Range
CRL	Hadlock	0.53 cm	Aver	0.56	0.51	6w2d	5w5d - 6w5d

M Measurement							
	Value	Method	1st	2nd	3rd	4th	5th
HR	124	bpm	Aver	124			

Calculation			
EFW(AC,FL)	:		EFW GP(Hadlock)
FL/BPD(Hohler)	:		CI(Hadlock)
FL/HC(Hadlock)	:		FL/AC(Hadlock)
			HC/AC(Campbell)

---

---

---

---

---

---

---

---

---

---

---

---

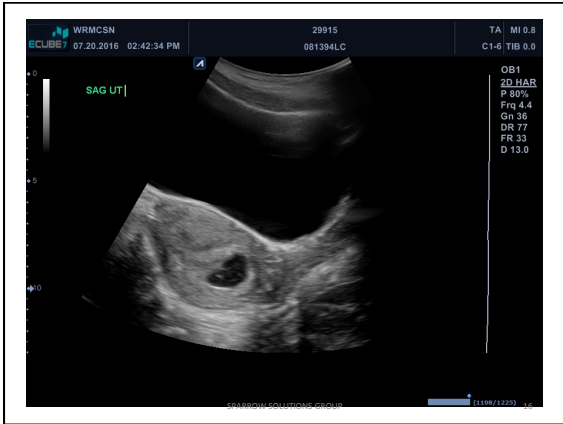

---

---

---

---

---

---

---

---

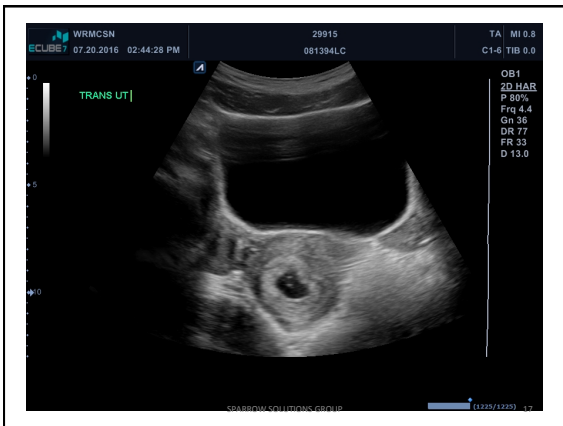

---

---

---

---

---

---

---

---

**Take aways**

- Routine
- Full bladder...even if you have to wait
- Cervix image: Key to documenting IUP
- Patient care
- Standards in imaging
- Images in chart; who needs what

SPARROW SOLUTIONS GROUP 18

---

---

---

---

---

---

---

---

Patient care and imaging  
**2<sup>ND</sup> AND 3<sup>RD</sup> TRIMESTER**

SPARROW SOLUTIONS GROUP 19

---

---

---

---

---

---

---

---

SPARROW SOLUTIONS GROUP 20

---

---

---

---

---

---

---

---

SPARROW SOLUTIONS GROUP 21

---

---

---

---

---

---

---

---

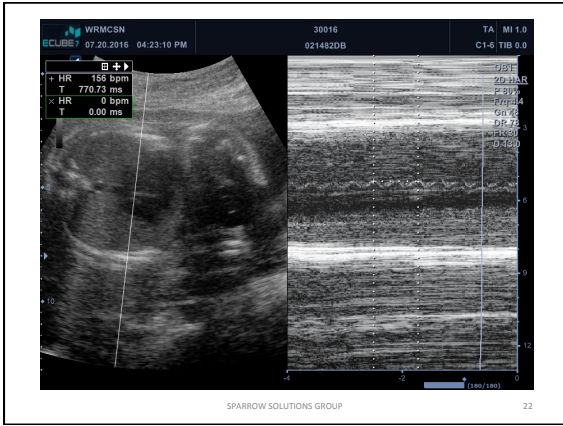

---

---

---

---

---

---

---

---

---

---

---

---

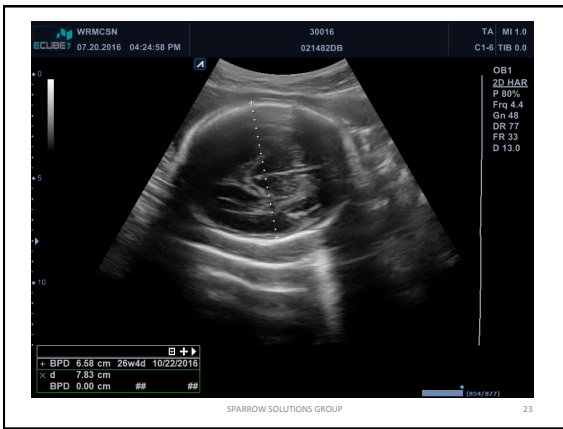

---

---

---

---

---

---

---

---

---

---

---

---

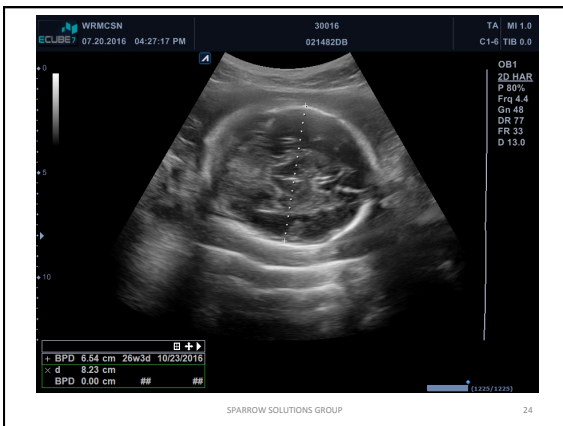

---

---

---

---

---

---

---

---

---

---

---

---

ID : 30016	Age :	Exam Date : 07/20/2016
Name : 021482DB	GA(LMP) : 22w3d	Referring MD :
LMP : 02/14/2016	GA(AUA) : 26w3d	EDD(LMP) : 11/20/2016
		EDD(AUA) : 10/23/2016

2D Measurement							
Author	Value	Method	1st	2nd	3rd	GA	Range
BPD	Hadlock	6.56 cm	Aver	6.58	6.54	26w3d	24w2d - 28w5d

M Measurement							
	Value	Method	1st	2nd	3rd	4th	5th
HR	156 bpm	Aver	156				

Calculation			
EFW(AC,FL)	M	EFW GP(Hadlock)	M
FL/BPD(Hohler)	M	C(Hadlock)	
FL/HC(Hadlock)	M	FL/AC(Hadlock)	
		HC/AC(Campbell)	

SPARROW SOLUTIONS GROUP 25

---

---

---

---

---

---

---

---

---

---

---

---



---

---

---

---

---

---

---

---

---

---

---

---

### Take aways

- Routine
- How to message this to others (Medical Director)
- Skills
- Remaining competent
- Move away from the baby

SPARROW SOLUTIONS GROUP 27

---

---

---

---

---

---

---

---

---

---

---

---

Is it me?

# RETROVERTED UTERUS

SPARROW SOLUTIONS GROUP 28

---

---

---

---

---

---

---

---

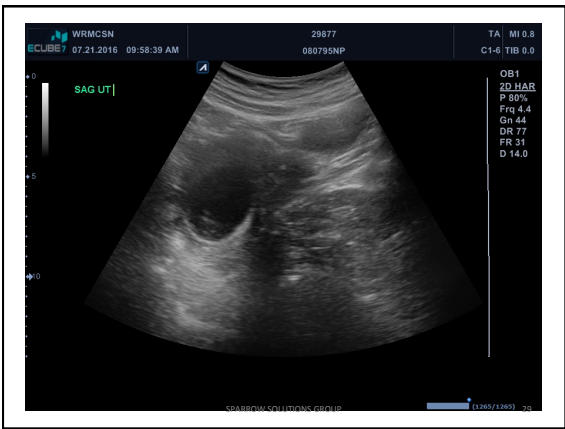

---

---

---

---

---

---

---

---

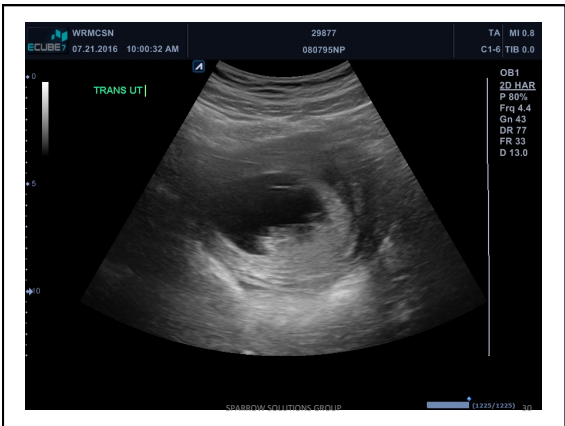

---

---

---

---

---

---

---

---

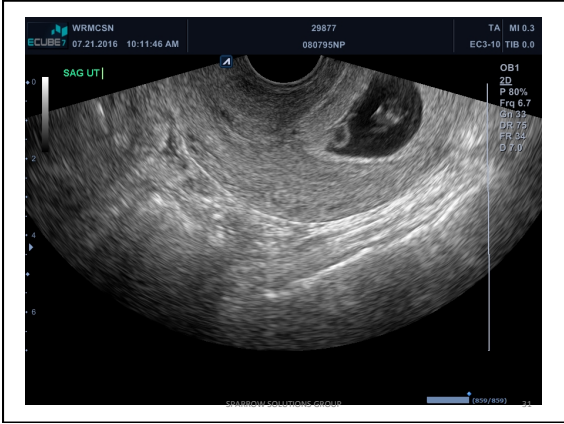

---

---

---

---

---

---

---

---

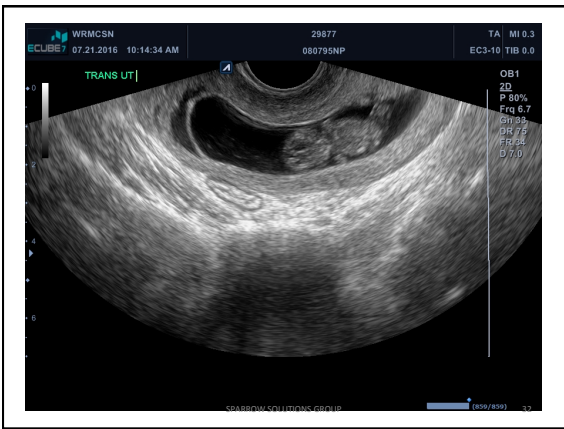

---

---

---

---

---

---

---

---

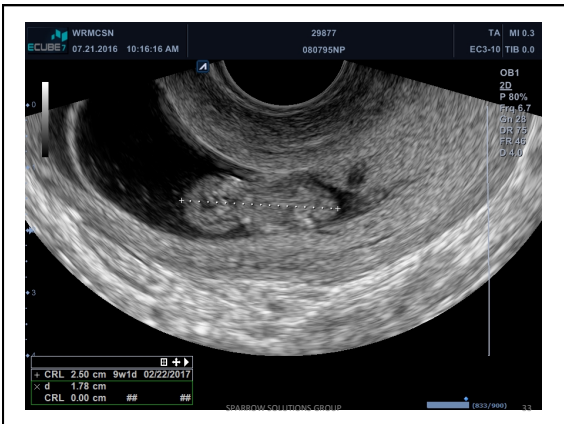

---

---

---

---

---

---

---

---

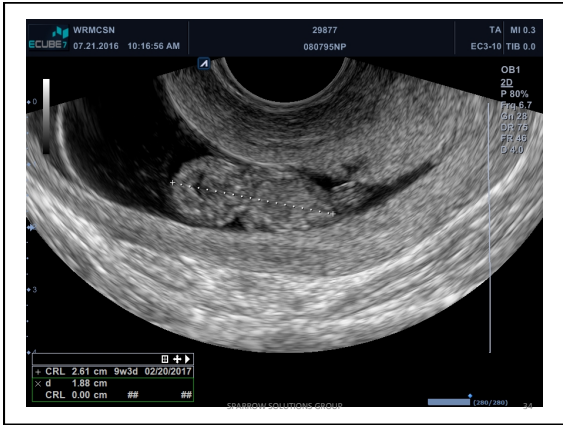

---

---

---

---

---

---

---

---

---

---

---

---

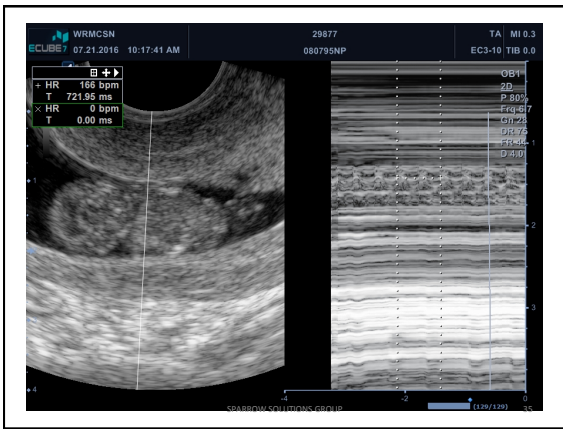

---

---

---

---

---

---

---

---

---

---

---

---

ID : 29823	Age :	Exam Date : 07/14/2016
Name : 021189KB	GA(LMP) : 6w2d	Referring MD :
LMP : 05/31/2016	GA(AUA) : 6w2d	EDD(LMP) : 03/07/2017
		EDD(AUA) : 03/07/2017

2D Measurement							
Author	Value	Method	1st	2nd	3rd	GA	Range
CRL	Hadlock	0.53 cm	Aver	0.56	0.51	6w2d	5w5d - 6w5d

M Measurement							
	Value	Method	1st	2nd	3rd	4th	5th
HR	124	bpm	Aver	124			

Calculation			
EFW(AC,FL)	:		EFW GP(Hadlock)
FL/BPD(Hohler)	:		CI(Hadlock)
FL/HC(Hadlock)	:		FL/AC(Hadlock)
			HC/AC(Campbell)

---

---

---

---

---

---

---

---

---

---

---

---



Always ready  
**WHAT YOUR DAY REALLY  
LOOKS LIKE**

SPARROW SOLUTIONS GROUP 37

---

---

---

---

---

---

---

---



POSTERIOR

[20] GB1 / P90 / 12  
F88 / F531 / F8  
MIB.6 / T10.2

SPARROW SOLUTIONS GROUP 38

---

---

---

---

---

---

---

---



08.29.2016 02:35:48 PM

CN

Lt Adnexa

SPARROW SOLUTIONS GROUP 39

---

---

---

---

---

---

---

---

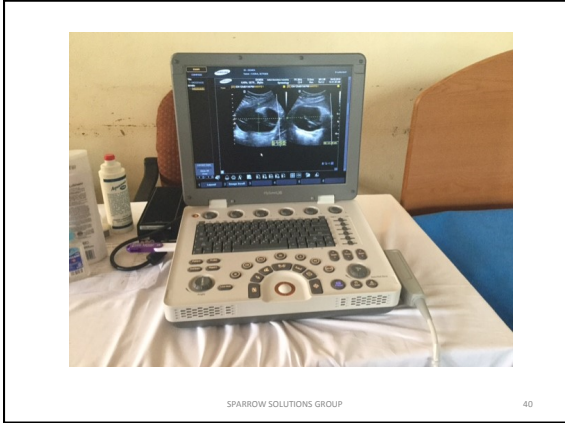

---

---

---

---

---

---

---

---

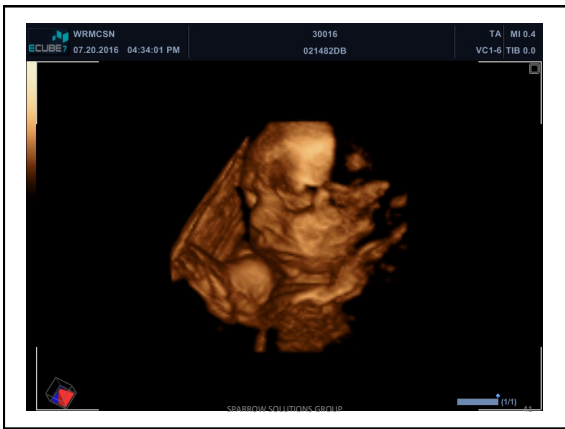

---

---

---

---

---

---

---

---

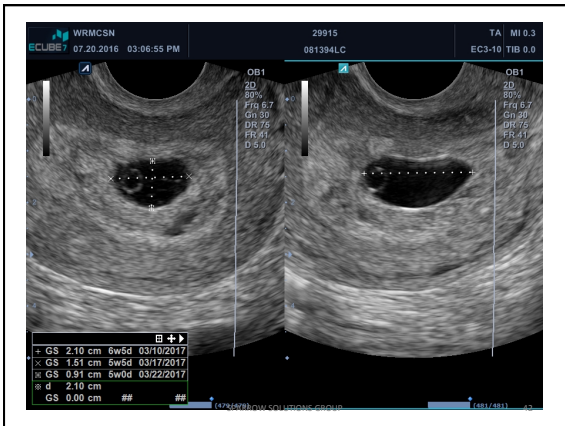

---

---

---

---

---

---

---

---



---

---

---

---

---

---

---

---

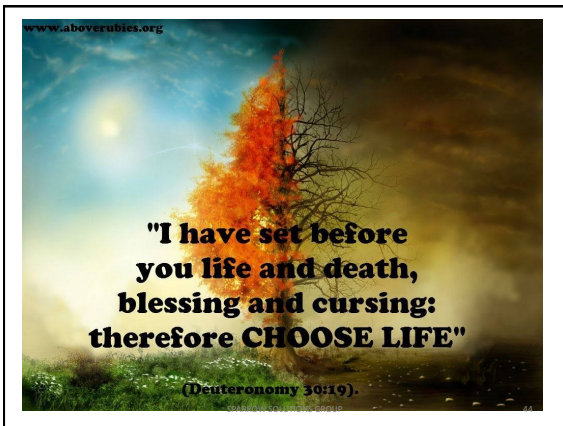

---

---

---

---

---

---

---

---



---

---

---

---

---

---

---

---